

Lake Sarah Township Residents

T108-N R-41-W

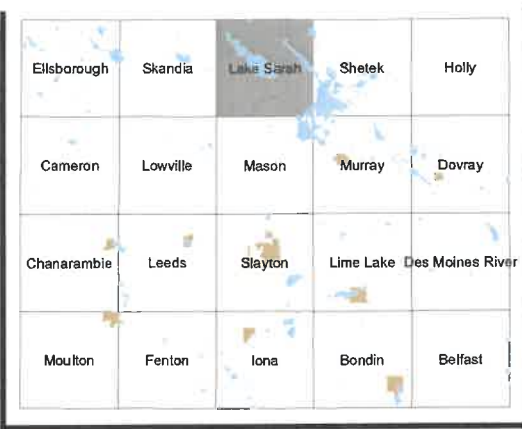

ROADS LEGEND			
	County Road-Gravel		Township-Gravel
	County Road-Paved		Minimum Maint Road
	County State Aid-Gravel		State Highway
	County State Aid-Paved		US Highway

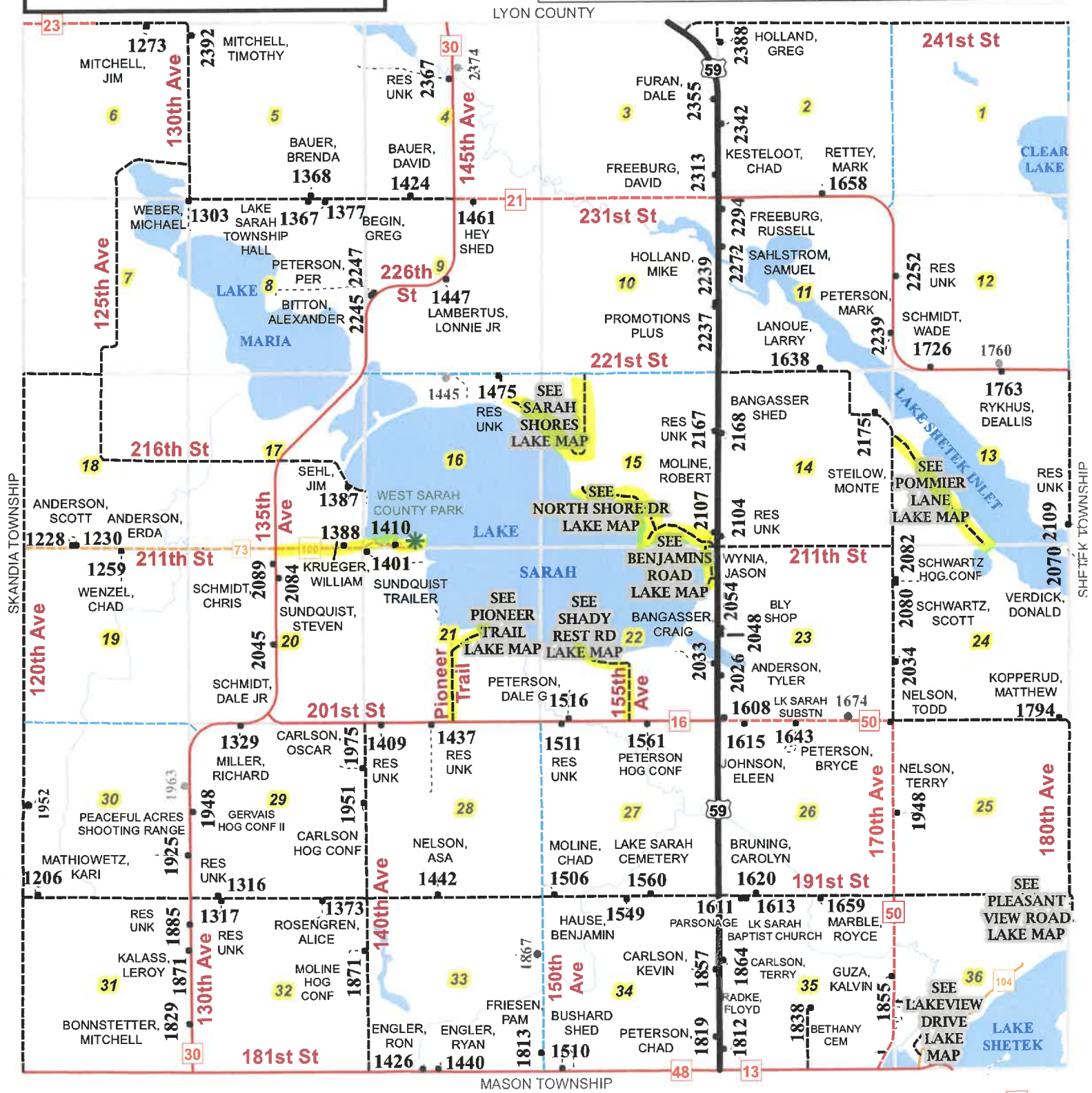

Mason Township Residents

T-107-N R-41-W

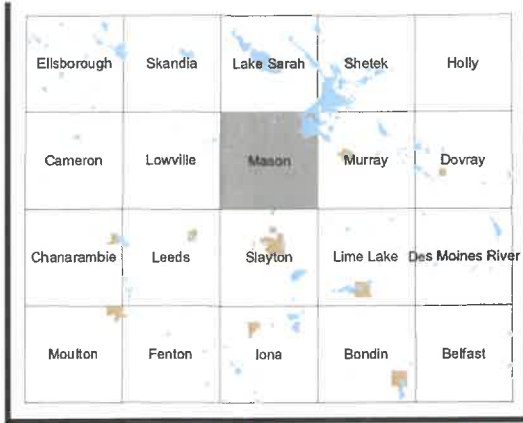

ROADS LEGEND			
	County Road-Gravel		Township-Gravel
	County Road-Paved		Minimum Maint Road
	County State Aid-Gravel		State Highway
	County State Aid-Paved		US Highway

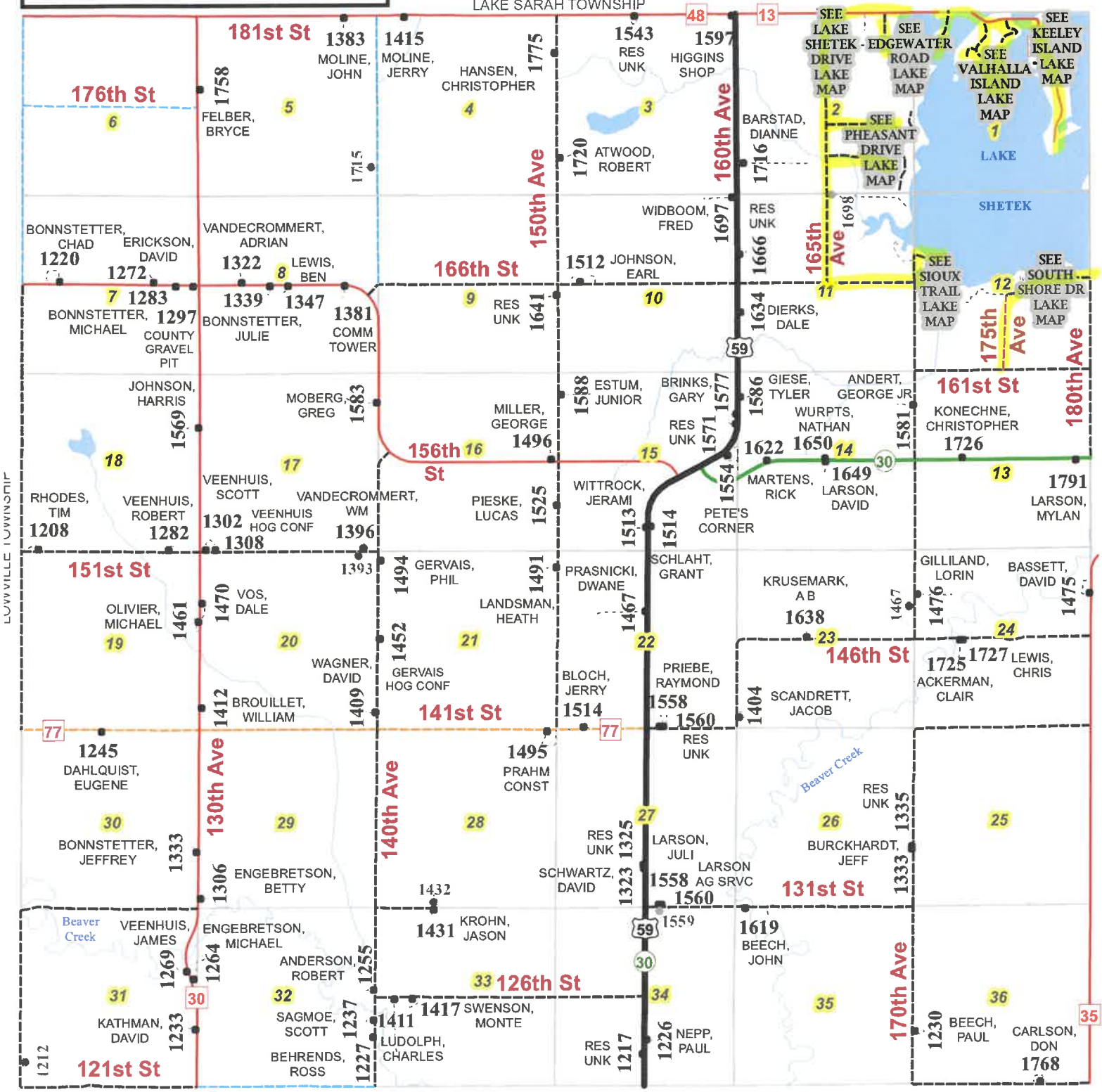

Murray Township Residents

T-107-N R-40-W



ROADS LEGEND			
	County Road-Gravel		Township-Gravel
	County Road-Paved		Minimum Maint Road
	County State Aid-Gravel		State Highway
	County State Aid-Paved		US Highway

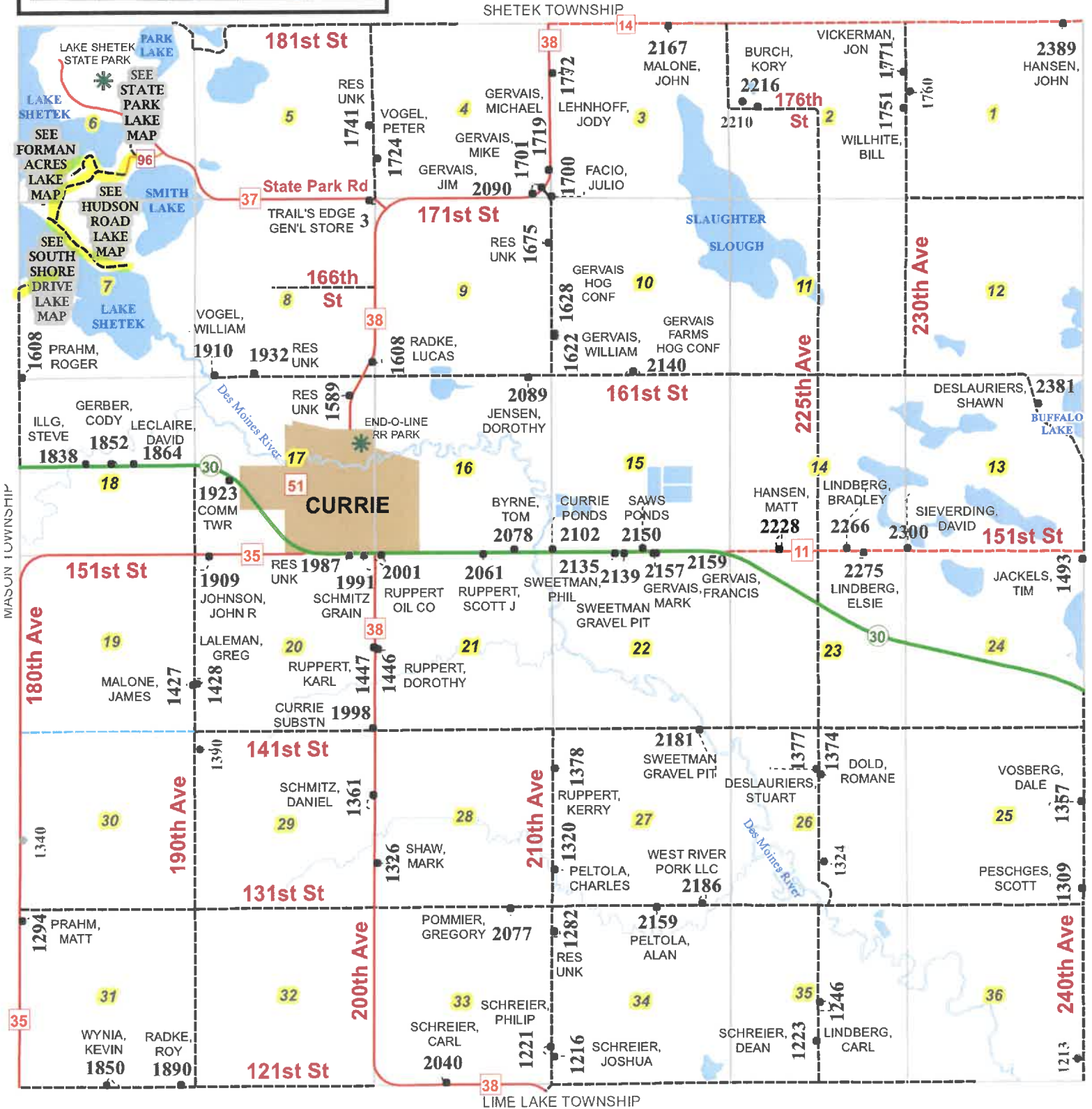

Shetek Township Residents

T-108-N R-40-W

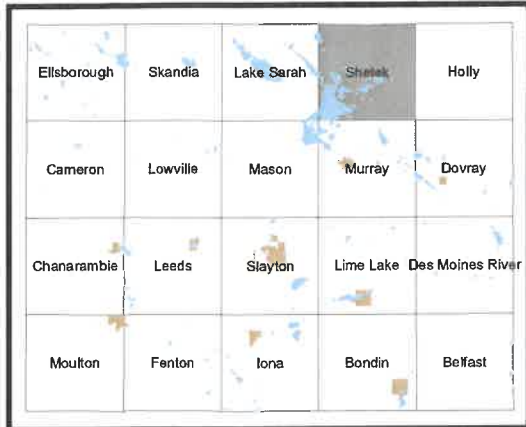

ROADS LEGEND			
	County Road-Gravel		Township-Gravel
	County Road-Paved		Minimum Maint Road
	County State Aid-Gravel		State Highway
	County State Aid-Paved		US Highway

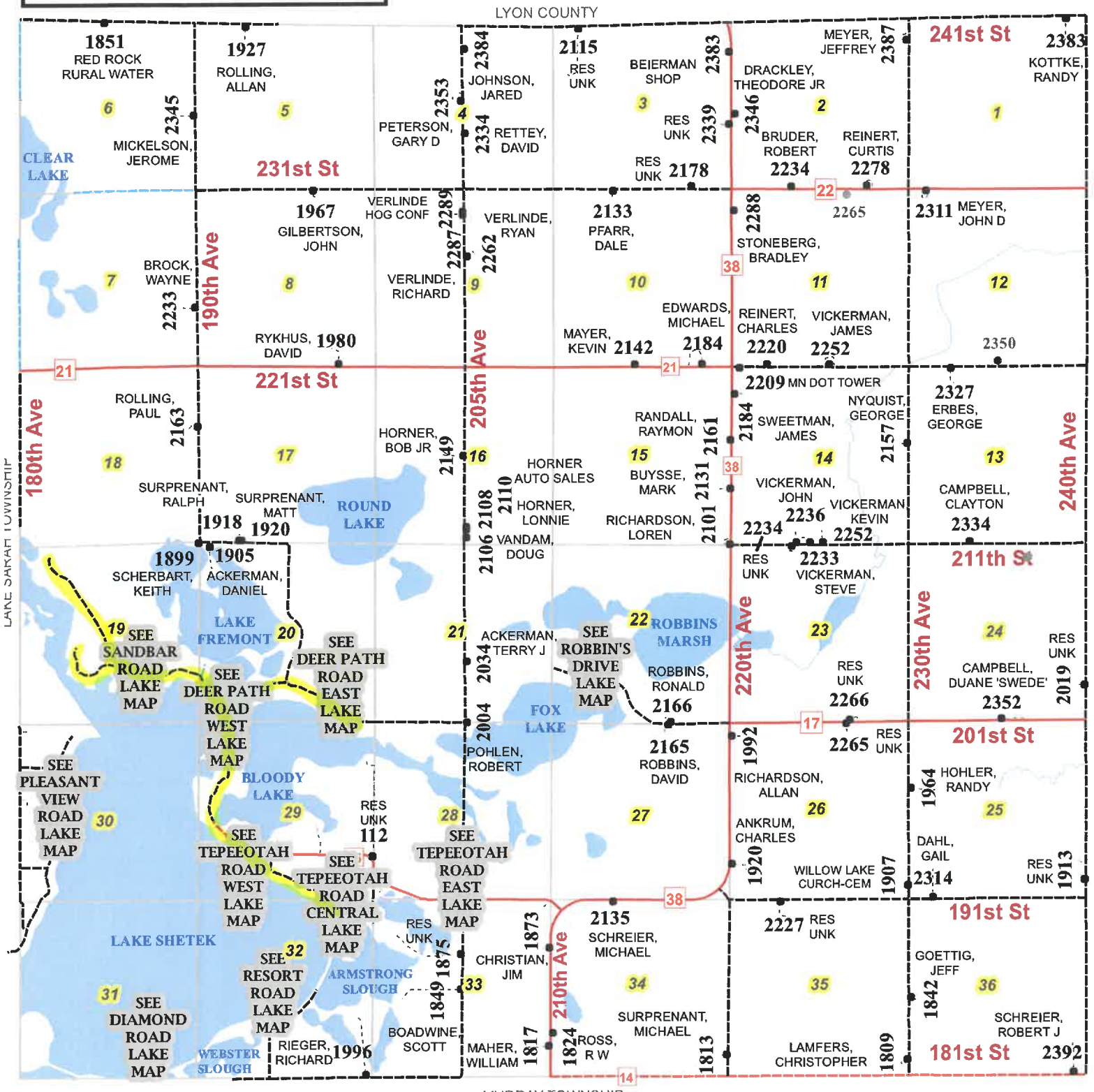

MURRAY TOWNSHIP

Benjamin's Road

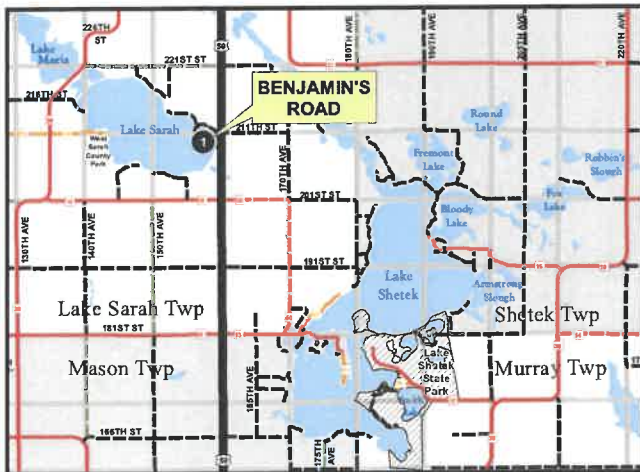
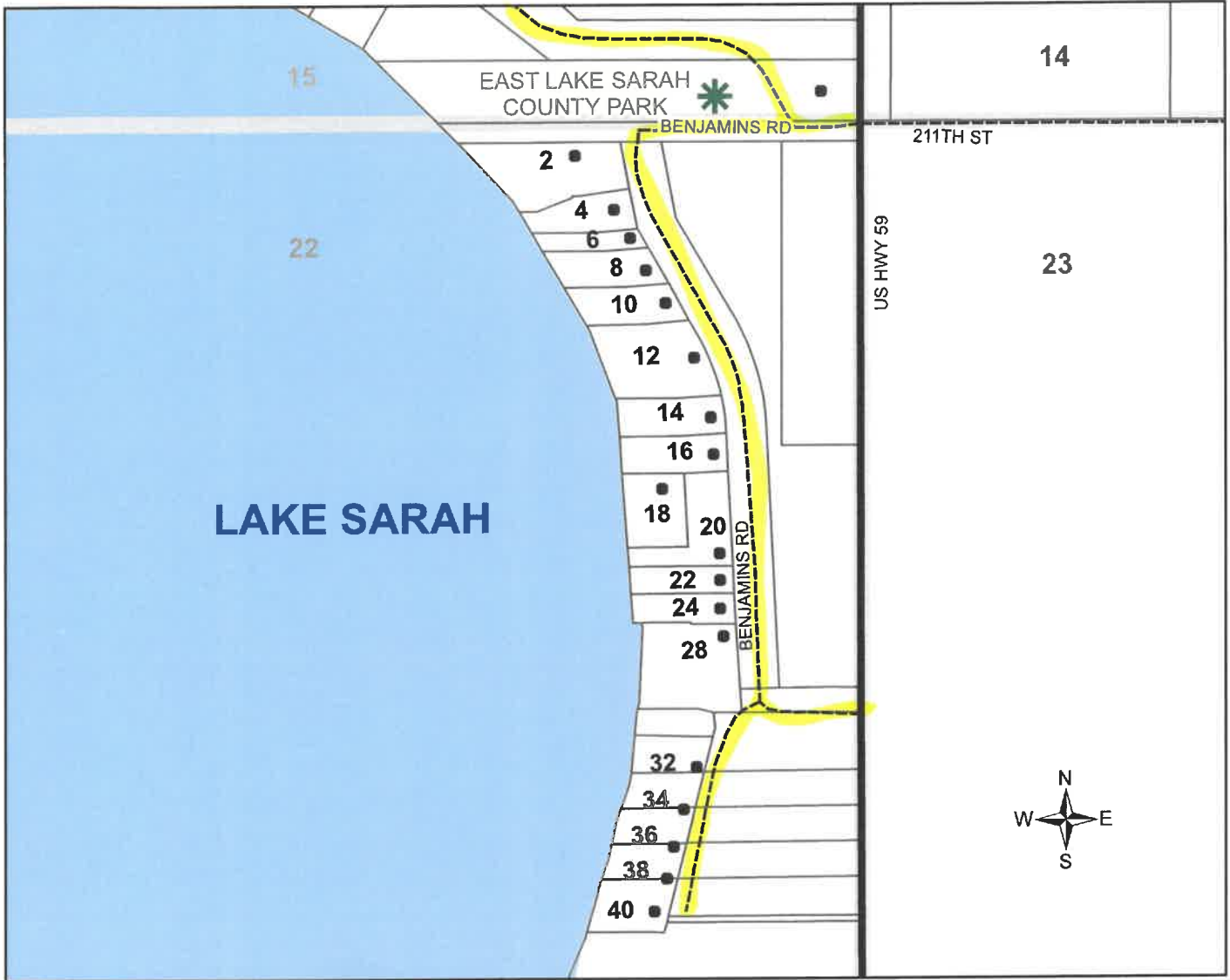

RESIDENTIAL LISTING

	ADDRESS	RESIDENT
0	BENJAMIN'S ROAD	EAST SARAH COUNTY PARK
2	BENJAMIN'S ROAD	HEARD, DALE D & TERESA D
4	BENJAMIN'S ROAD	WAJER, DARIN & LESLIE
6	BENJAMIN'S ROAD	TINKLENBERG, DARYL L
8	BENJAMIN'S ROAD	ENGELKES, DONALD J
10	BENJAMIN'S ROAD	PRONK, JEFFREY
12	BENJAMIN'S ROAD	PRONK, JEFFREY
14	BENJAMIN'S ROAD	NADOLSKI, D L & PAT
16	BENJAMIN'S ROAD	BLACKBURN, KIM & AUDREY
18	BENJAMIN'S ROAD	HUBER, WALTER & BRIGITTE
20	BENJAMIN'S ROAD	HUBER SHOP
22	BENJAMIN'S ROAD	VEENHUIS, JAMES & KATHLEEN
24	BENJAMIN'S ROAD	PETERSON, M IRVING, ET AL
28	BENJAMIN'S ROAD	SMITHBACK, ROBERT E & NANCY A
32	BENJAMIN'S ROAD	FEIT, THOMAS & KAREN
34	BENJAMIN'S ROAD	SARAH BC LLC
36	BENJAMIN'S ROAD	HENNING, ALAN & ELLEN
38	BENJAMIN'S ROAD	HEY, THOMAS & JENNIFER
40	BENJAMIN'S ROAD	ENGESSER, MICHAEL & JENNIFER

Deer Path Road (West)

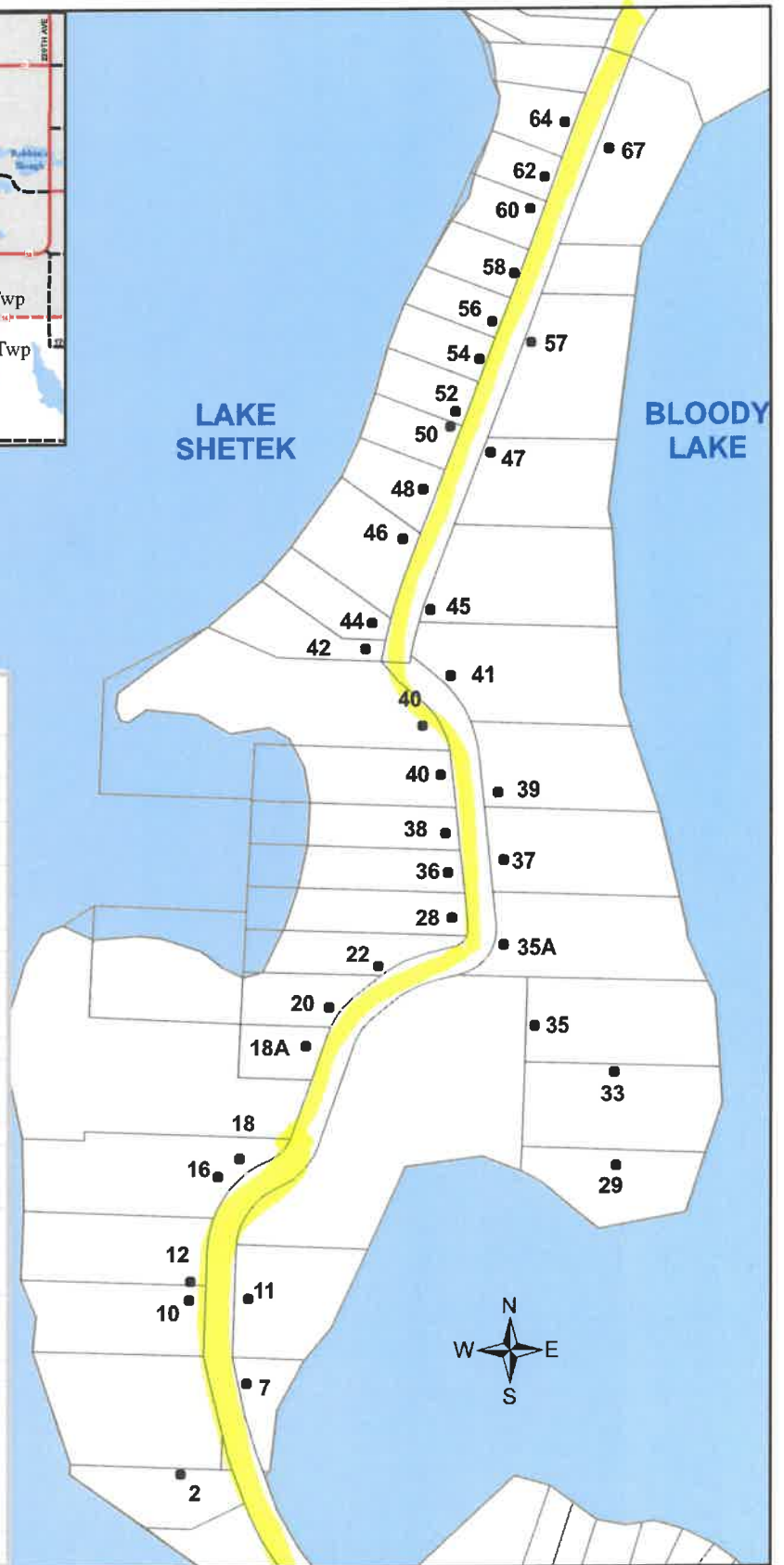
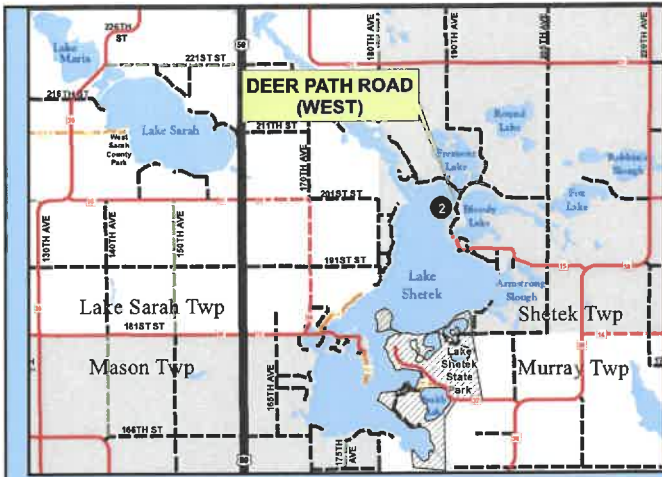

RESIDENTIAL LISTING

ADDRESS	RESIDENT
2 DEER PATH RD	NELSON, MICHAEL & JULIE
7 DEER PATH RD	MCNAB, DARYL
10 DEER PATH RD	CARROW, JAMES & ANN
11 DEER PATH RD	HORAK, CAROL
12 DEER PATH RD	KIRCHNER, BARBARA, ET AL
16 DEER PATH RD	TUTT, STEVEN & JOAN
18 DEER PATH RD	OHME, KEVIN
18A DEER PATH RD	OHME, KYLE
20 DEER PATH RD	VANESSEN, JEREMY & KIMBER
22 DEER PATH RD	SEEHUSEN, GERALD
28 DEER PATH RD	SHAVER, CONNIE
29 DEER PATH RD	SANDERS, DOUGLAS
33 DEER PATH RD	HAUGEN, STEVEN
35 DEER PATH RD	VOSBERG, GREGORY & LAURIE, ET AL
35A DEER PATH RD	HUSET, EVELYN
36 DEER PATH RD	RUDEN, GARY & KATHRYN
37 DEER PATH RD	BREMBERG, BLAIR
38 DEER PATH RD	PETERSEN, JOANN
39 DEER PATH RD	ARENDS, JEFFREY L
40 DEER PATH RD	HANEY, KEVIN & WENDY JO
40A DEER PATH RD	HESS, JOHN & ELIZABETH
41 DEER PATH RD	DIEKMANN, VERNON & MARIANNE
42 DEER PATH RD	BARKER, ROBERT, ET AL
44 DEER PATH RD	TAUER, WILLIAM & SHELLY
45 DEER PATH RD	ERBES, KEVIN & DONNA
46 DEER PATH RD	RIGNELL, TIMOTHY & KRISTINE
47 DEER PATH RD	ASTAR, FRANK & VICKY
48 DEER PATH RD	HANSEN, JOHN & KRISTIN
50 DEER PATH RD	HOGAN, GARY & DANA M
52 DEER PATH RD	SALMON, DEAN & JUDITH
54 DEER PATH RD	THRAM, DIANE M
56 DEER PATH RD	DARVEAUX, THOMAS
57 DEER PATH RD	SWEETMAN, PHILIP & SHELLY
58 DEER PATH RD	TOSTENGARD, LUTHER & JANICE
60 DEER PATH RD	BRANDT, ED & KATHY
62 DEER PATH RD	HORNING, DONALD, ET AL
64 DEER PATH RD	SCHUITEMAN FAMILY LLC
67 DEER PATH RD	HPD LAND CO LLC

Deer Path Road (East) Fremont Drive

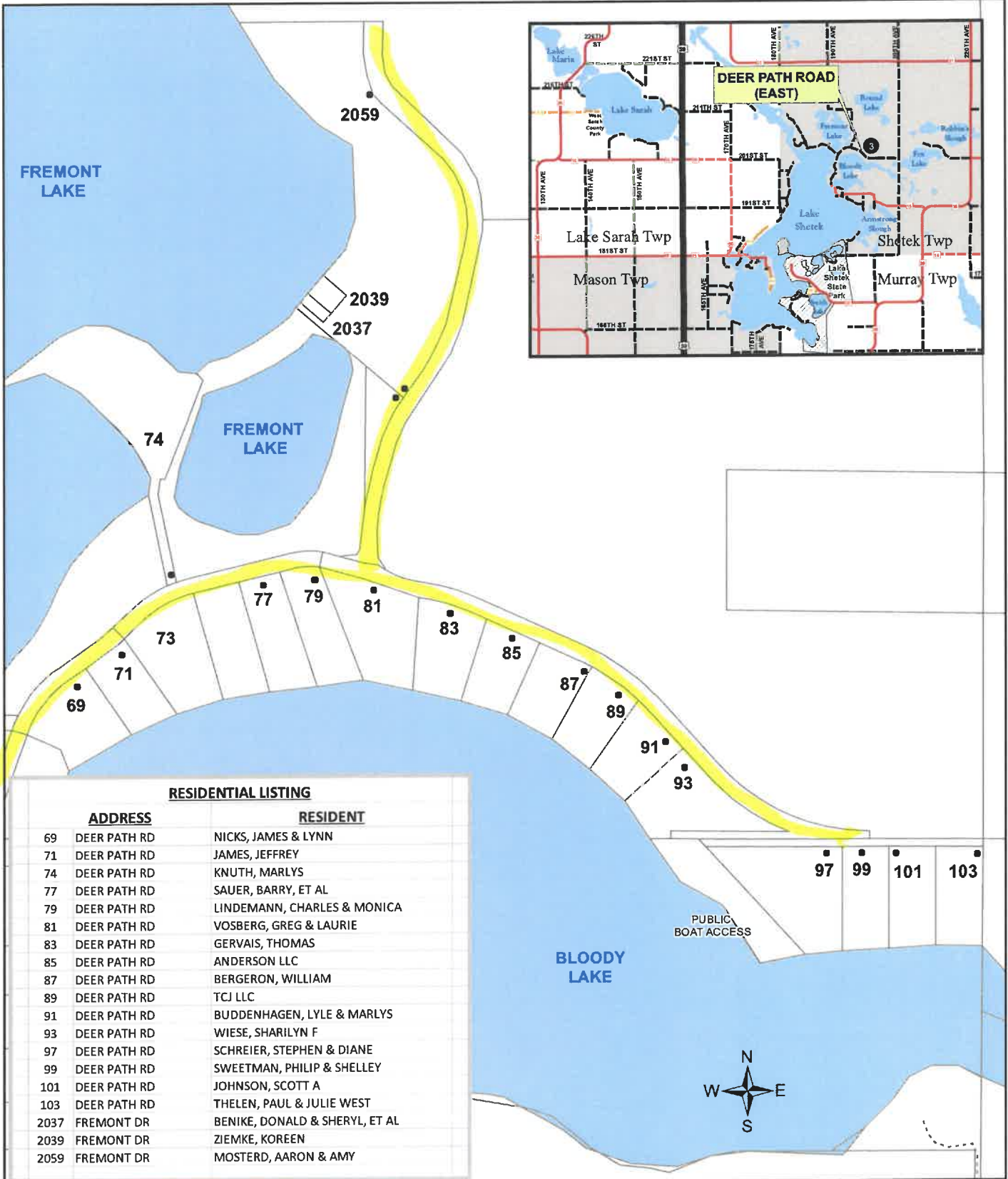

Edgewater Road Valhalla Road



RESIDENTIAL LISTING

<u>ADDRESS</u>	<u>RESIDENT</u>
2 EDGEWATER ROAD	ORR, MAVIS ANN
4 EDGEWATER ROAD	SCHULTZ-DEBATES, LORI ANN
6 EDGEWATER ROAD	GRUBER, GREGORY
8 EDGEWATER ROAD	MAGNUSON, DONNA
10 EDGEWATER ROAD	CHRISTIANSSEN, DIANE
12 EDGEWATER ROAD	SCHUUR, RODNEY
14 EDGEWATER ROAD	SANDBULTE, SHELLEY
16 EDGEWATER ROAD	SANDBULTE, GERRIT
18 EDGEWATER ROAD	WALKER, MAUREEN
20 EDGEWATER ROAD	SWENSON, DAVID A
22 EDGEWATER ROAD	VANWYK, JESSIE, ET AL
24 EDGEWATER ROAD	VANDERWERF, LAYNE & JENNIE
26 EDGEWATER ROAD	HUP, DEBRA A
28 EDGEWATER ROAD	DUENWALD, CAROL
30 EDGEWATER ROAD	PARRIE, BRIAN & CHELSEY
32 EDGEWATER ROAD	KOOPMAN, WILLIAM
123 VALHALLA ROAD	PEARCY, TOM
124 VALHALLA ROAD	HUMPHREY, ADAM
129 VALHALLA ROAD	DYNES, JOHN & GAIL

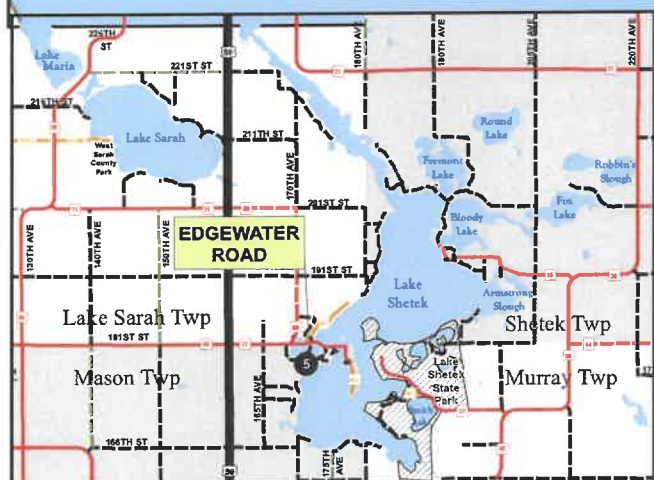

Forman Acres

Forman Road N
Forman Road S
Smith Lake Drive

LAKE SHETEK

FORMAN ACRES COUNTY PARK



39

76

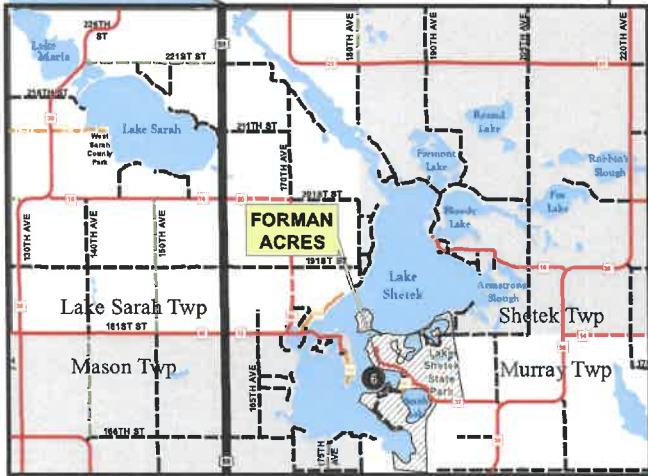

RESIDENTIAL LISTING

ADDRESS	RESIDENT
4 FORMAN RD N	HORNER, MICHAEL & CLAUDIA
6 FORMAN RD N	SNYDER, GERALD & RUTH
8 FORMAN RD N	FERRIS, WILLIAM, ET UX
10 FORMAN RD N	HUFF, SAM & KATHERINE
11 FORMAN RD N	ENNENGA, ROMANA / ZENS, KATHLEEN
12 FORMAN RD N	CLAUSEN, STEVEN
14 FORMAN RD N	BIRD, MICHAEL & ROBIN
16 FORMAN RD N	OLSON, DEAN & CYNTHIA
18 FORMAN RD N	ZENS, STEVEN & KATHLEEN
20 FORMAN RD N	ROBERTSON, RICK & JUDI
21 FORMAN RD N	STUBBS, DENIS & JAINE, ET AL
22 FORMAN RD N	STUBBS, DENIS & JAINE, ET AL
24 FORMAN RD N	ENGLE, BRADLEY & JEAN
25 FORMAN RD N	ENGLE, BRADLEY & JEAN
26 FORMAN RD N	SCHUVER, MARCEL JR, ET AL
28 FORMAN RD N	BIREN FAMILY TRUST
30 FORMAN RD N	HERONIMUS, BLAKE
32 FORMAN RD N	BRECH, JANICE
34 FORMAN RD N	NOTEBOOM, MICHAEL & RENEE
35 FORMAN RD N	STATE OF MINNESOTA
36 FORMAN RD N	VANDYKE ROLLOFF SERVICES LLC
38 FORMAN RD N	KREMER, ROGER & SUSAN

RESIDENTIAL LISTING

ADDRESS	RESIDENT
40 FORMAN RD N	ANDERSON, TYSON & JENNIFER
42 FORMAN RD N	LONGSTRETH, SCOTT
44 FORMAN RD N	KALER, DANIEL L
45 FORMAN RD N	VANDYKE ROLLOFF SERVICES LLC
46 FORMAN RD N	KALER, DANIEL L
48 FORMAN RD N	POTTEBAUM, RODNEY, ET AL
50 FORMAN RD N	RAAK, RAY & DIANE
4 FORMAN RD S	ISDER, JACOB & LEISA
6 FORMAN RD S	ISDER, JACOB & LEISA
8 FORMAN RD S	OSS BRISTOW, JANICE
10 FORMAN RD S	SWART, WILLIAM J & DAWN J
12 FORMAN RD S	STOEL, MICHAEL R & JOLINDA A
14 FORMAN RD S	FRISBIE, ROGER & BONITA
30 SMITH LAKE DR	FORMAN ACRES COUNTY PARK
42 SMITH LAKE DR	KENNEY, PAUL & ROXANNE
44 SMITH LAKE DR	BUYASSE, ARLENE
46 SMITH LAKE DR	ARENDT, JEFFREY
48 SMITH LAKE DR	COOLING, STEVEN & TERESA
50 SMITH LAKE DR	SMITH, RANDALL
52 SMITH LAKE DR	KLAAHSEN, WENDELL. ET UX
76 SMITH LAKE DR	SIoux COUNCIL BOY SCOUTS

Hudson Road

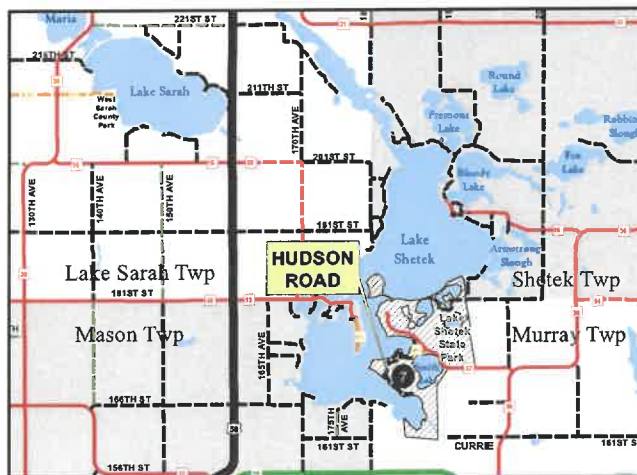
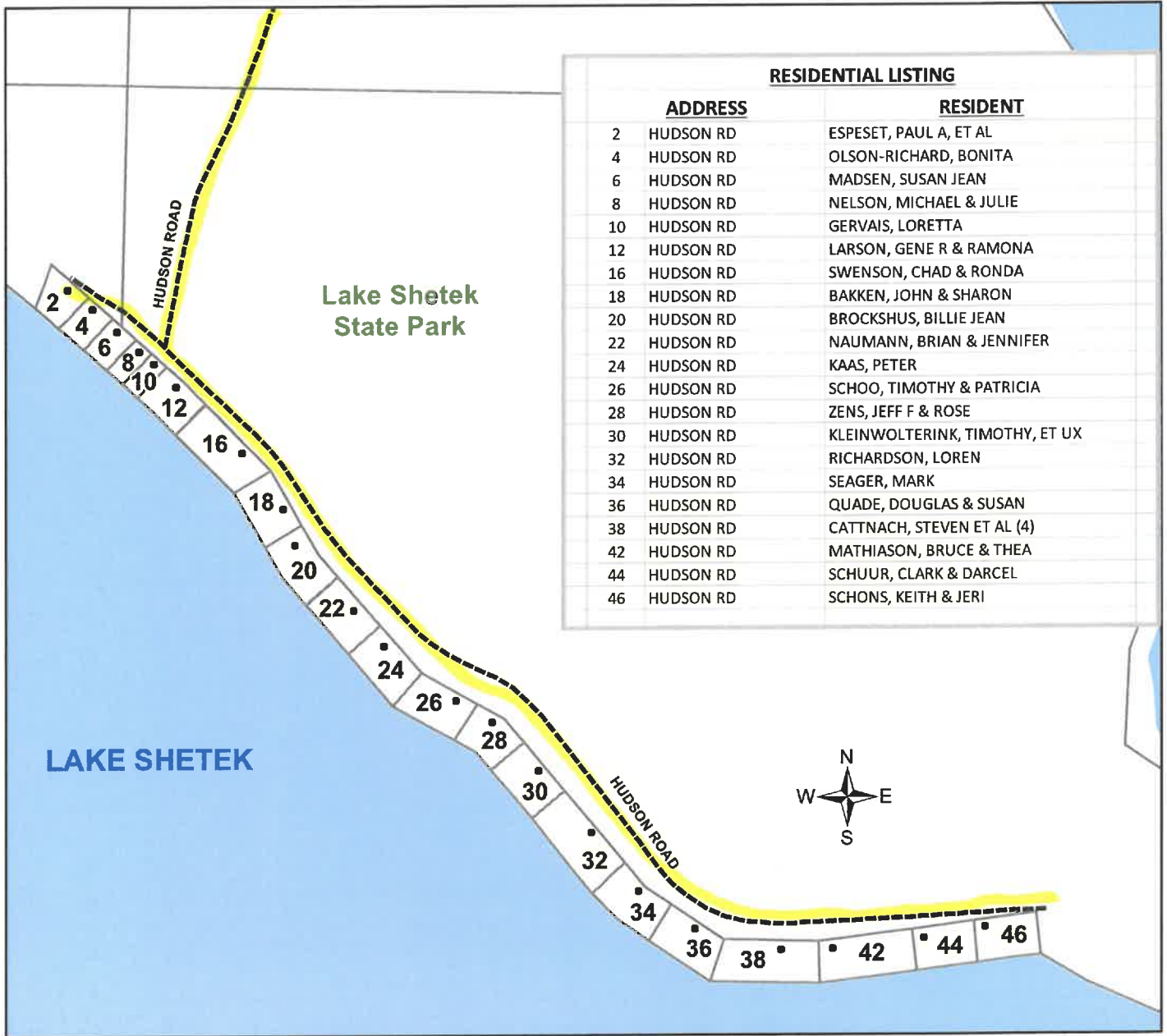

RESIDENTIAL LISTING

ADDRESS	RESIDENT
2 BAY BLVD	BUSHARD, DAVID O
3 BAY BLVD	ANDERSON, AMY R
5 BAY BLVD	RES UNK
6 BAY BLVD	JENSEN, CURTIS & LAURIE
9 BAY BLVD	SCHUUR, MYRON & ELIZABETH
10 BAY BLVD	BAATZ, ROBERT & STEPHANIE
14 KEELEY ISLAND DR	LAKE SHETEK BIBLE CAMP
24 KEELEY ISLAND DR	RUNKLE, GARY & MARJORIE
26 KEELEY ISLAND DR	NISSSEN, DALE R & BARBARA J
28 KEELEY ISLAND DR	CHRISTENSEN, CRAIG
30 KEELEY ISLAND DR	RES UNK
31 KEELEY ISLAND DR	EVERS, KAREN / HUCKLEBERRY, JOLEEN
32 KEELEY ISLAND DR	PRAIRIE, DOUGLAS & FAY
33 KEELEY ISLAND DR	SCHAK, DANIEL & JOANN
34 KEELEY ISLAND DR	SPARTZ, DUANE & DAWN
35 KEELEY ISLAND DR	SCHAK, DANIEL & JOANN
36 KEELEY ISLAND DR	RES UNK
37 KEELEY ISLAND DR	DEVINE, EDDIE
38 KEELEY ISLAND DR	GRAFF, CORBY & BARBARA
39 KEELEY ISLAND DR	SMITH, HARRY & CAROL
40 KEELEY ISLAND DR	DORR FAMILY TRUST
41 KEELEY ISLAND DR	VANDYKE, TERRY & CARRIE
42 KEELEY ISLAND DR	CORNELIUSON, CARL & KIM
44 KEELEY ISLAND DR	QUINCEY, ROBIN
45 KEELEY ISLAND DR	RENNEKE, R RONALD & JANICE
46 KEELEY ISLAND DR	LINDBERG, GRANT
47 KEELEY ISLAND DR	TONER, SHERMAN & CONNIE
48 KEELEY ISLAND DR	TOBIAS, LINDA
49 KEELEY ISLAND DR	SCHUMACHER, LYNN & JEAN
50 KEELEY ISLAND DR	COOPER, DONNA, ET AL
51 KEELEY ISLAND DR	MAHON, SCOTT
52 KEELEY ISLAND DR	RUST, MICHAEL & KANDACE
53 KEELEY ISLAND DR	PEDERSEN, FRANCES
54 KEELEY ISLAND DR	DARGER FAMILY TRUST
55 KEELEY ISLAND DR	LARSON, JASON & CHRISTINE
56 KEELEY ISLAND DR	MAGUIRE, DAVID, ET AL
57 KEELEY ISLAND DR	RES UNK
58 KEELEY ISLAND DR	KASTNER, MICHAEL & VALARIE
59 KEELEY ISLAND DR	DAHLGREN, ERIC & SARAH
60 KEELEY ISLAND DR	BLY, SCOTT & DARLA
61 KEELEY ISLAND DR	GILBERTSON, EDWARD & TERESA
62 KEELEY ISLAND DR	WING, LINDA
63 KEELEY ISLAND DR	BOZZELL, CHAD & AMY
65 KEELEY ISLAND DR	MAILANDER, PAMELA, ET AL
67 KEELEY ISLAND DR	MAILANDER, PAMELA, ET AL
69 KEELEY ISLAND DR	WALLIN, MARTY & MARIE
70 KEELEY ISLAND DR	KREMER, DAVID & DEBRA
71 KEELEY ISLAND DR	GULBRANSON, RUSSELL & BRENDA
72 KEELEY ISLAND DR	WOLDT, DANIEL & AMY
73 KEELEY ISLAND DR	MULDER, DUANE & JOYCE
75 KEELEY ISLAND DR	HARVEY, DONALD & LINDA
77 KEELEY ISLAND DR	LINDBERG, LYNETTE

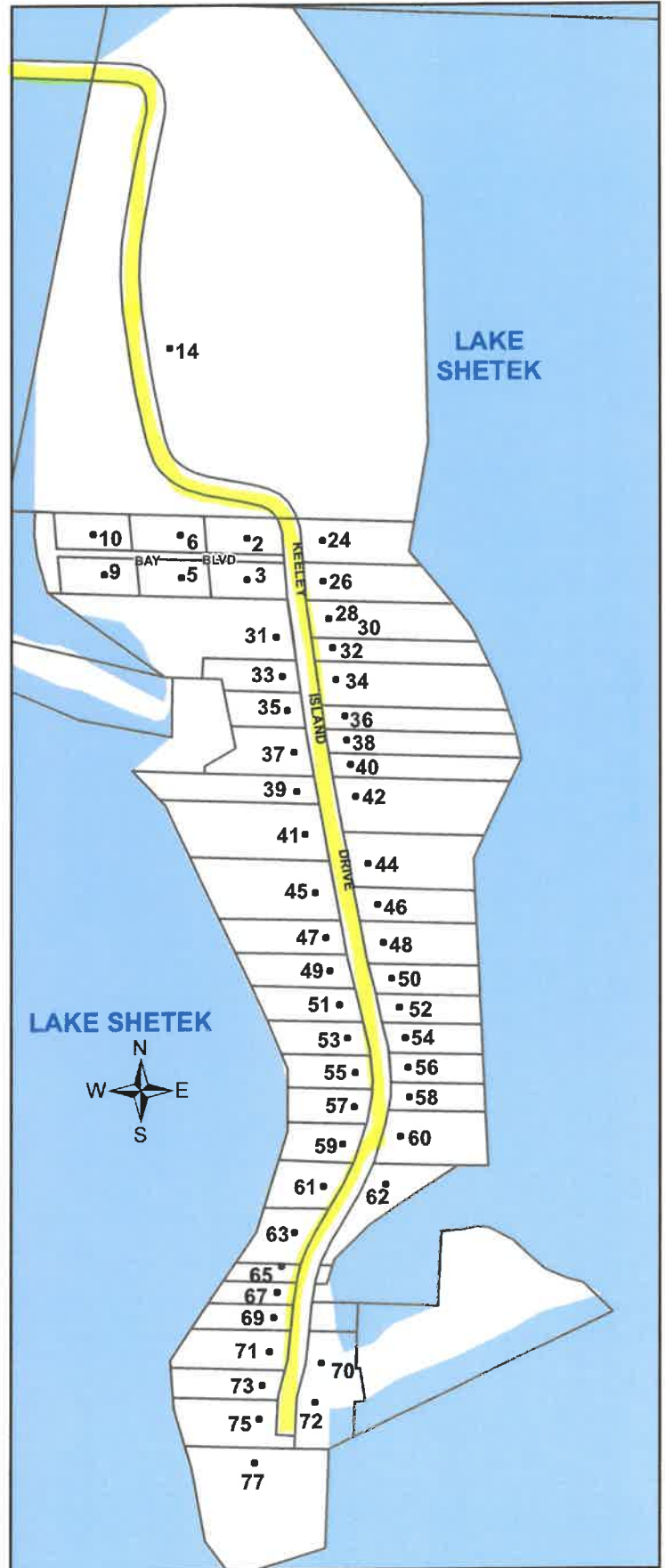

Lake Shetek Drive

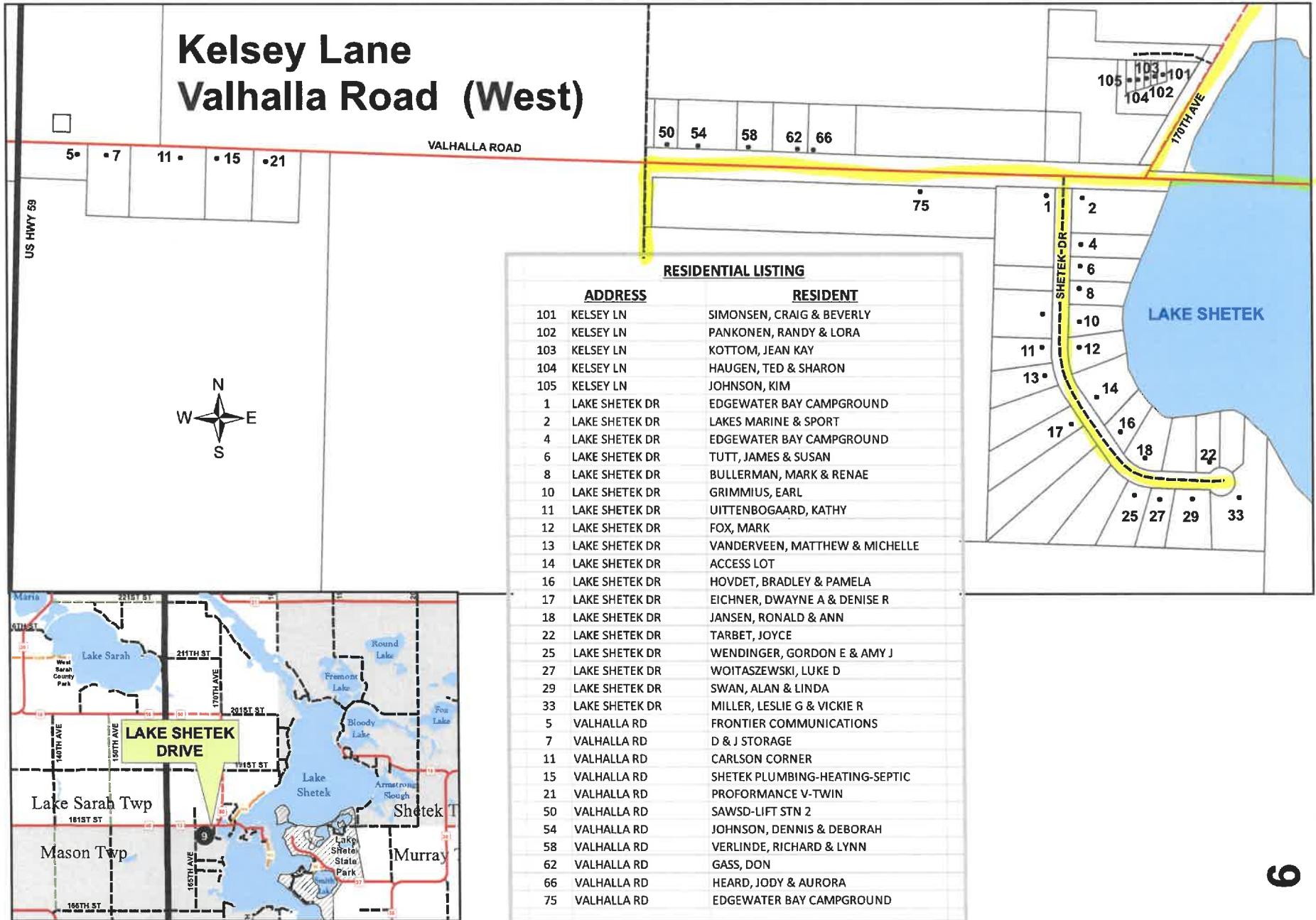

Lakeview Drive

Lighthouse Lane
170th Avenue

Park Avenue
186th Street

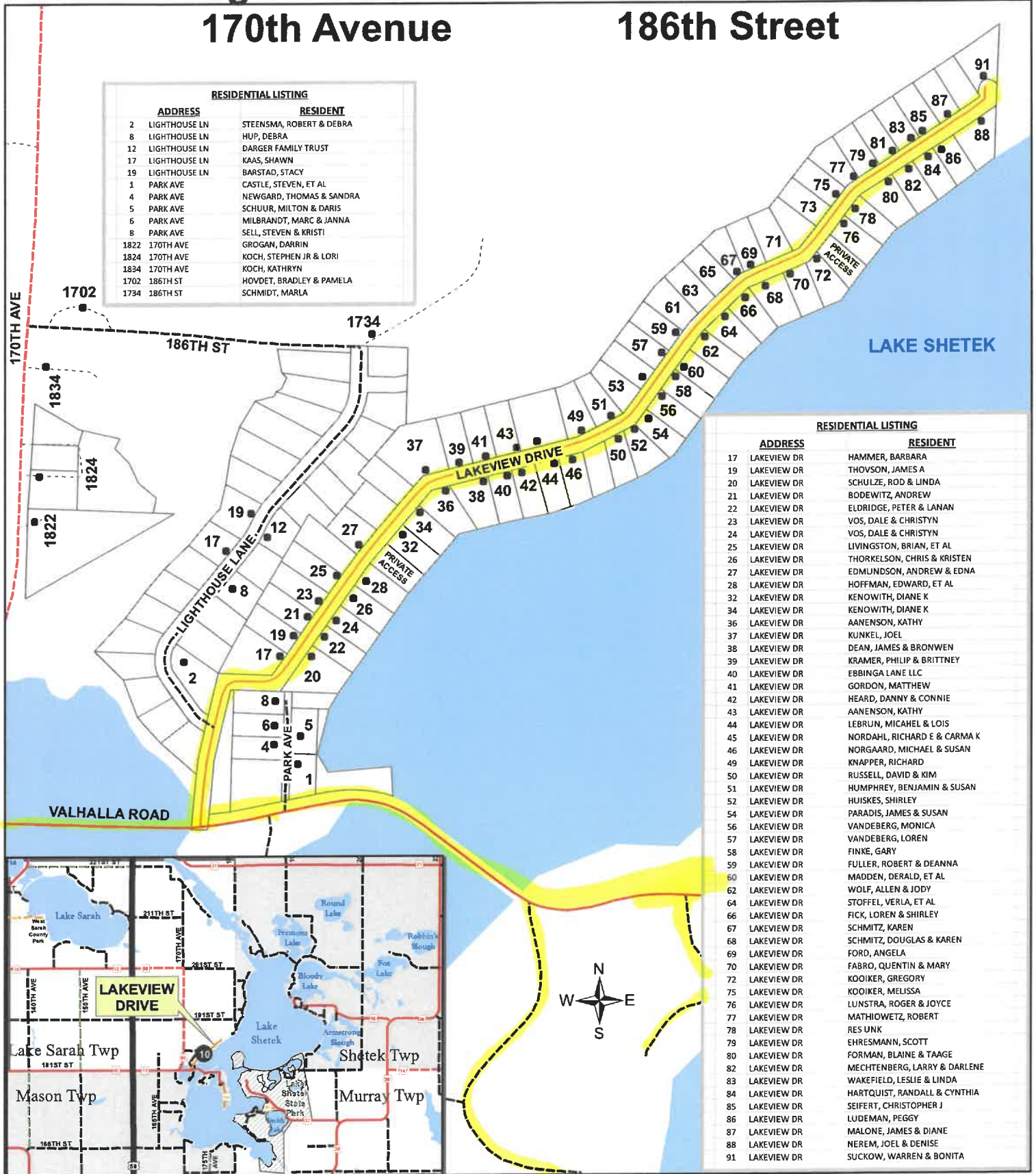

RESIDENTIAL LISTING	
ADDRESS	RESIDENT
2 LIGHTHOUSE LN	STEENSMA, ROBERT & DEBRA
8 LIGHTHOUSE LN	HUP, DEBRA
12 LIGHTHOUSE LN	DARGER FAMILY TRUST
17 LIGHTHOUSE LN	KAAS, SHAWN
19 LIGHTHOUSE LN	BARSTAD, STACY
1 PARK AVE	CASTLE, STEVEN, ET AL
4 PARK AVE	NEWGARD, THOMAS & SANDRA
5 PARK AVE	SCHUUR, MILTON & DARIS
6 PARK AVE	MILBRANDT, MARC & JANNA
8 PARK AVE	SELL, STEVEN & KRISTI
1822 170TH AVE	GROGAN, DARRIN
1824 170TH AVE	KOCH, STEPHEN JR & LORI
1834 170TH AVE	KOCH, KATHRYN
1702 186TH ST	HOVDET, BRADLEY & PAMELA
1734 186TH ST	SCHMIDT, MARLA

RESIDENTIAL LISTING	
ADDRESS	RESIDENT
17 LAKEVIEW DR	HAMMER, BARBARA
19 LAKEVIEW DR	THOVSON, JAMES A
20 LAKEVIEW DR	SCHULZE, ROD & LINDA
21 LAKEVIEW DR	BODEWITZ, ANDREW
22 LAKEVIEW DR	ELDRIDGE, PETER & LANAN
23 LAKEVIEW DR	VOS, DALE & CHRISTYN
24 LAKEVIEW DR	VOS, DALE & CHRISTYN
25 LAKEVIEW DR	LIVINGSTON, BRIAN, ET AL
26 LAKEVIEW DR	THORKELSON, CHRIS & KRISTEN
27 LAKEVIEW DR	EDMUNDSON, ANDREW & EDNA
28 LAKEVIEW DR	HOFFMAN, EDWARD, ET AL
32 LAKEVIEW DR	KENOWITH, DIANE K
34 LAKEVIEW DR	KENOWITH, DIANE K
36 LAKEVIEW DR	AANENSON, KATHY
37 LAKEVIEW DR	KUNKEL, JOEL
38 LAKEVIEW DR	DEAN, JAMES & BRONWEN
39 LAKEVIEW DR	KRAMER, PHILIP & BRITTNEY
40 LAKEVIEW DR	EBBINGA LANE LLC
41 LAKEVIEW DR	GORDON, MATTHEW
42 LAKEVIEW DR	HEARD, DANNY & CONNIE
43 LAKEVIEW DR	AANENSON, KATHY
44 LAKEVIEW DR	LEBRUN, MICHAEL & LOIS
45 LAKEVIEW DR	NORDAHL, RICHARD E & CARMA K
46 LAKEVIEW DR	NORGAARD, MICHAEL & SUSAN
49 LAKEVIEW DR	KNAPPER, RICHARD
50 LAKEVIEW DR	RUSSELL, DAVID & KIM
51 LAKEVIEW DR	HUMPHREY, BENJAMIN & SUSAN
52 LAKEVIEW DR	HUISKES, SHIRLEY
54 LAKEVIEW DR	PARADIS, JAMES & SUSAN
56 LAKEVIEW DR	VANDEBERG, MONICA
57 LAKEVIEW DR	VANDEBERG, LOREN
58 LAKEVIEW DR	FINKE, GARY
59 LAKEVIEW DR	FULLER, ROBERT & DEANNA
60 LAKEVIEW DR	MADDEN, DERALD, ET AL
62 LAKEVIEW DR	WOLF, ALLEN & JODY
64 LAKEVIEW DR	STOFFEL, VERLA, ET AL
66 LAKEVIEW DR	FICK, LOREN & SHIRLEY
67 LAKEVIEW DR	SCHMITZ, KAREN
68 LAKEVIEW DR	SCHMITZ, DOUGLAS & KAREN
69 LAKEVIEW DR	FORD, ANGELA
70 LAKEVIEW DR	FABRO, QUENTIN & MARY
72 LAKEVIEW DR	KOOIKER, GREGORY
75 LAKEVIEW DR	KOOIKER, MELISSA
76 LAKEVIEW DR	LUNSTRA, ROGER & JOYCE
77 LAKEVIEW DR	MATHIOWETZ, ROBERT
78 LAKEVIEW DR	RES UNK
79 LAKEVIEW DR	EHRESMANN, SCOTT
80 LAKEVIEW DR	FORMAN, BLAINE & TAAGE
82 LAKEVIEW DR	MECHTENBERG, LARRY & DARLENE
83 LAKEVIEW DR	WAKEFIELD, LESLIE & LINDA
84 LAKEVIEW DR	HARTQUIST, RANDALL & CYNTHIA
85 LAKEVIEW DR	SEIFERT, CHRISTOPHER J
86 LAKEVIEW DR	LUDEMAN, PEGGY
87 LAKEVIEW DR	MALONE, JAMES & DIANE
88 LAKEVIEW DR	NEREM, JOEL & DENISE
91 LAKEVIEW DR	SUCKOW, WARREN & BONITA

North Shore Drive



44

LAKE MAP
11

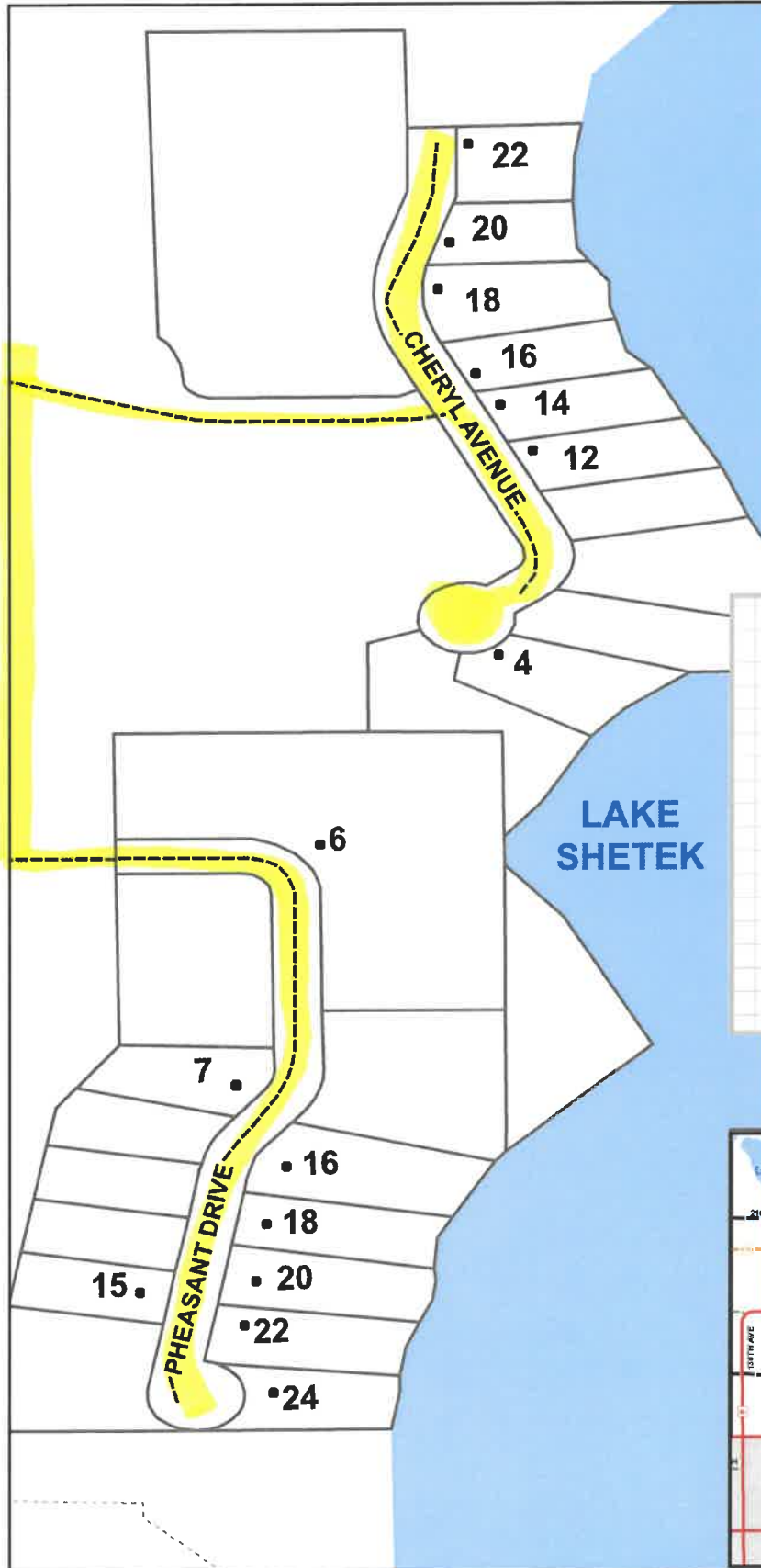

Cheryl Avenue



RESIDENTIAL LISTING		
	ADDRESS	RESIDENT
4	CHERYL AVE	STRUVE, MICHAEL W & ELIZABETH M
12	CHERYL AVE	BRAUN, LORI
14	CHERYL AVE	OOLMAN, JOEL & JEANNE
16	CHERYL AVE	KONZ, DANIEL & DEBRA
18	CHERYL AVE	ZENS, JESSE & CARRIE
20	CHERYL AVE	BAER, GARY & DEANNA
22	CHERYL AVE	LIESENFELD, ROBERT & TERESA
6	PHEASANT DR	BARSTAD, JEFF
7	PHEASANT DR	WETHOR, JENNIFER
15	PHEASANT DR	PAUKNER, SCOTT
16	PHEASANT DR	MEULEBROECK, DAVID & KAREN
18	PHEASANT DR	SLETTUM, MARK & STACY
20	PHEASANT DR	BEHREND, KATHLEEN
22	PHEASANT DR	KELLEN, JOHN & DARCY
24	PHEASANT DR	VOGEL, CHAD & JODI

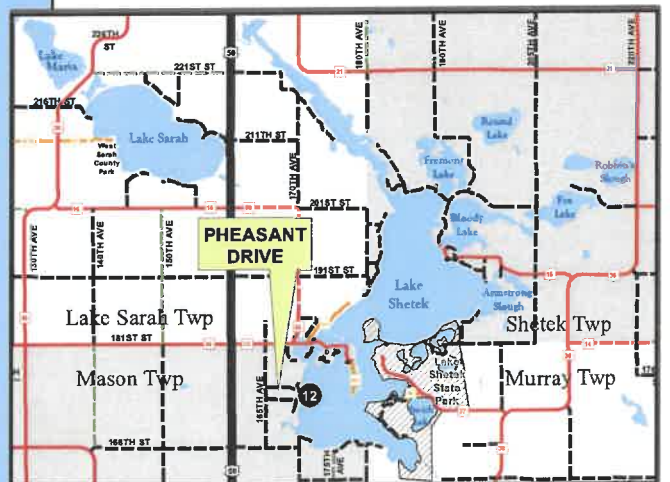

Pioneer Trail

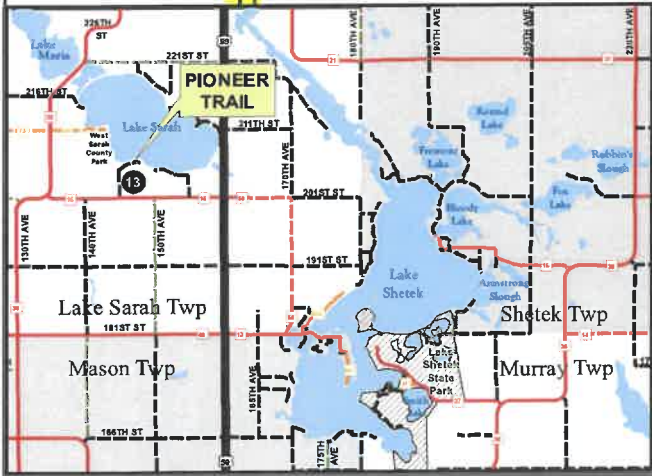
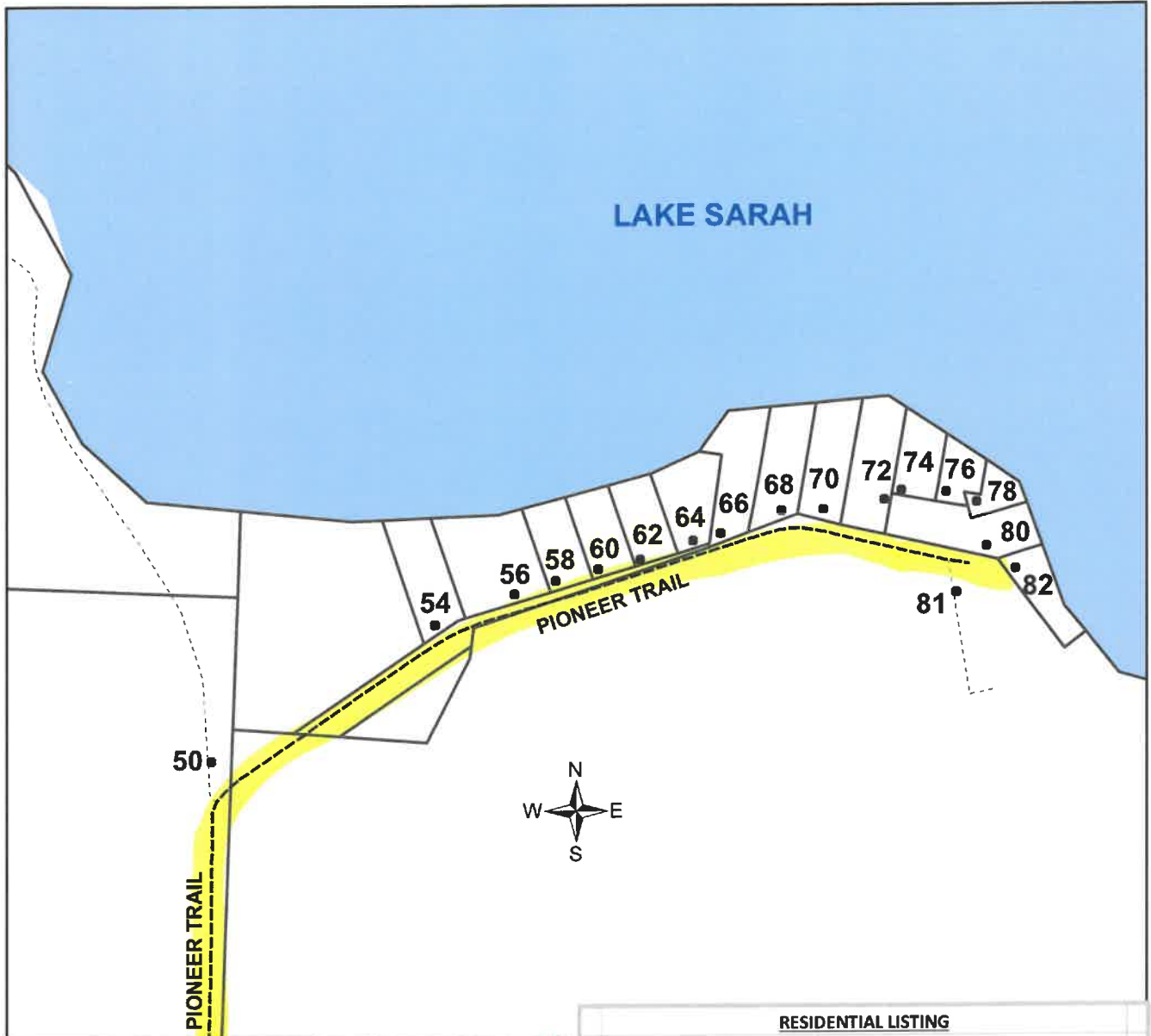

RESIDENTIAL LISTING

	<u>ADDRESS</u>	<u>RESIDENT</u>
50	PIONEER TRAIL	CARLSON, WAYNE E
54	PIONEER TRAIL	BONNSTETTER, JULIE A
56	PIONEER TRAIL	SCHULTZ, MICHAEL & GERI
58	PIONEER TRAIL	BOEN, TOR S & LORI S
60	PIONEER TRAIL	NELSON, JAMES & JANE
62	PIONEER TRAIL	LEWIS FAMILY TRUST
64	PIONEER TRAIL	FEY, MICHAEL & CHERYL
66	PIONEER TRAIL	BENTS, STEVEN & BARBARA
68	PIONEER TRAIL	MAGNUSSEN, KIM & NONA
70	PIONEER TRAIL	NORENBERG, DAWN
72	PIONEER TRAIL	LILLY, EDWARD & REBECCA
74	PIONEER TRAIL	NEPERMAN, THOMAS & KAREN
76	PIONEER TRAIL	PLATT, CHARLES & MARY
78	PIONEER TRAIL	SCHMIDT, LARRY JAY
80	PIONEER TRAIL	HEGSTAD, JOEL & MARSHA
81	PIONEER TRAIL	PETERSON, D P FAMILY LLC
82	PIONEER TRAIL	BAKER, CONNI, ET AL

Pleasant View Road

14

14

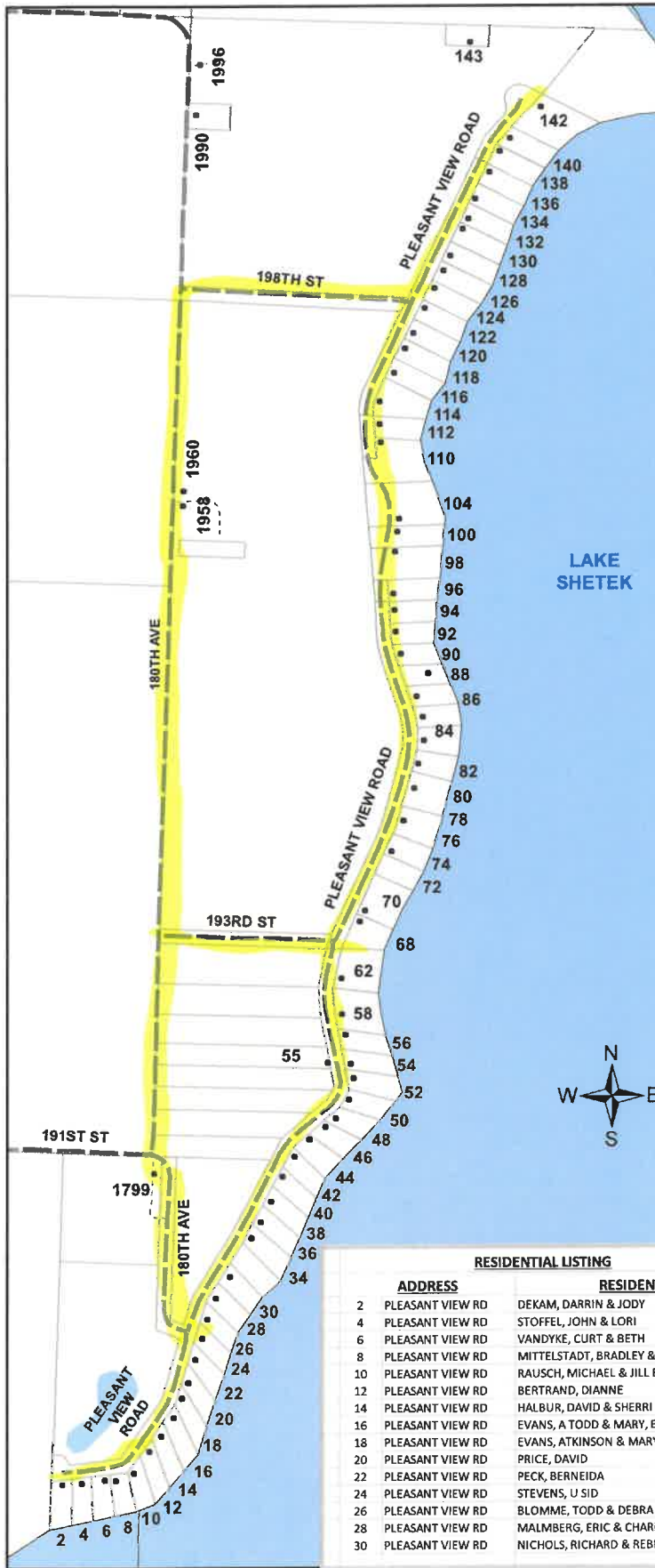

RESIDENTIAL LISTING

ADDRESS	RESIDENT
34 PLEASANT VIEW RD	SAMUELSON, MICHAEL & NAOMI
36 PLEASANT VIEW RD	VANDENDRIESSCHE, AUSTIN
38 PLEASANT VIEW RD	GROGAN, JODY & MARIA
40 PLEASANT VIEW RD	HILLESTAD, MAYNARD & ANGELA
42 PLEASANT VIEW RD	SWAN, JAMES
44 PLEASANT VIEW RD	HILLESTAD, ALAN
46 PLEASANT VIEW RD	HOHN, DENNIS
48 PLEASANT VIEW RD	RECHTZIGEL, CAROL
50 PLEASANT VIEW RD	CLAUSSEN, ROGER & REBECCA
52 PLEASANT VIEW RD	KNAKMUHS, KERRY & REBECCA ET AL
54 PLEASANT VIEW RD	DYSTHE, ROBERT & KATHLEEN
55 PLEASANT VIEW RD	DYSTHE, ROBERT & KATHLEEN
56 PLEASANT VIEW RD	KATHMAN, MARK & ANGELA
58 PLEASANT VIEW RD	CARLSON, VERNON & DONNA
62 PLEASANT VIEW RD	PRIDAL, JEROME & THERESA
68 PLEASANT VIEW RD	SMIT, TIMOTHY K
70 PLEASANT VIEW RD	SMIT, CORNELIUS & SANDRA
74 PLEASANT VIEW RD	MRLA, MARK & CATHERINE
76 PLEASANT VIEW RD	HUMPHREY, TREVOR
80 PLEASANT VIEW RD	JENNIGES, TERRY
82 PLEASANT VIEW RD	BABCOCK, MARVIN & DEBORAH
84 PLEASANT VIEW RD	ABERSON, MICHELLE R
86 PLEASANT VIEW RD	ABERSON, TIM & MICHELLE
88 PLEASANT VIEW RD	FREEMAN, RONALD & PAULA, ET AL
90 PLEASANT VIEW RD	FRITZ, DARIN & DARLA
92 PLEASANT VIEW RD	VANESSEN, DARWIN & SUSANNE
94 PLEASANT VIEW RD	DEBAERE, FRANCIS & SYLVIA
96 PLEASANT VIEW RD	FRITZ, DARIN, ET AL
98 PLEASANT VIEW RD	HOLM, JASON & KIMBERLY
100 PLEASANT VIEW RD	ZENDER, ROBERT
104 PLEASANT VIEW RD	SCHULTZ, NEIL & GAYLE
110 PLEASANT VIEW RD	PARKER, RICK & LUANN
112 PLEASANT VIEW RD	KUEHL, MAURY & CHRISTINA
114 PLEASANT VIEW RD	WITTE, AARON
116 PLEASANT VIEW RD	FACILE, BRADLEY / DALLENBACH, VALERIE
118 PLEASANT VIEW RD	MAYER, LORI, ET AL
120 PLEASANT VIEW RD	WAHL, HARLEY & ELLA
122 PLEASANT VIEW RD	CURRY, CHARLOTTE
124 PLEASANT VIEW RD	DEJAGER, BRANDON
126 PLEASANT VIEW RD	SKAUG, TERRY
128 PLEASANT VIEW RD	KUIKEN, LESLIE & LINDA
130 PLEASANT VIEW RD	OTTO, JASON & SARA
132 PLEASANT VIEW RD	MOUW, BRENT & MELISSA
134 PLEASANT VIEW RD	MOUW, ALLAN & LORENE
136 PLEASANT VIEW RD	WIENEKE, ALVIN ET UX
138 PLEASANT VIEW RD	RES UNK
140 PLEASANT VIEW RD	KENNEDY, DIANE L
142 PLEASANT VIEW RD	NELSON, JOHN & JANICE
143 PLEASANT VIEW RD	SAWSD-MAINT BLDG
1958 180TH AVE	FRISVOLD, BRUCE & CARLA
1960 180TH AVE	FRISVOLD, BRUCE & CARLA
1990 180TH AVE	HUMPHREY SHOP
1996 180TH AVE	COMMUNICATION TOWER
1799 191ST ST	KRUEGER, RODNEY J

RESIDENTIAL LISTING

ADDRESS	RESIDENT
2 PLEASANT VIEW RD	DEKAM, DARRIN & JODY
4 PLEASANT VIEW RD	STOFFEL, JOHN & LORI
6 PLEASANT VIEW RD	VANDYKE, CURT & BETH
8 PLEASANT VIEW RD	MITTELSTADT, BRADLEY & EVON
10 PLEASANT VIEW RD	RAUSCH, MICHAEL & JILL ET AL
12 PLEASANT VIEW RD	BERTRAND, DIANNE
14 PLEASANT VIEW RD	HALBUR, DAVID & SHERRI
16 PLEASANT VIEW RD	EVANS, A TODD & MARY, ET AL
18 PLEASANT VIEW RD	EVANS, ATKINSON & MARY
20 PLEASANT VIEW RD	PRICE, DAVID
22 PLEASANT VIEW RD	PECK, BERNEIDA
24 PLEASANT VIEW RD	STEVENS, U SID
26 PLEASANT VIEW RD	BLOMME, TODD & DEBRA
28 PLEASANT VIEW RD	MALMBERG, ERIC & CHARITY
30 PLEASANT VIEW RD	NICHOLS, RICHARD & REBECCA

Pommier Lane

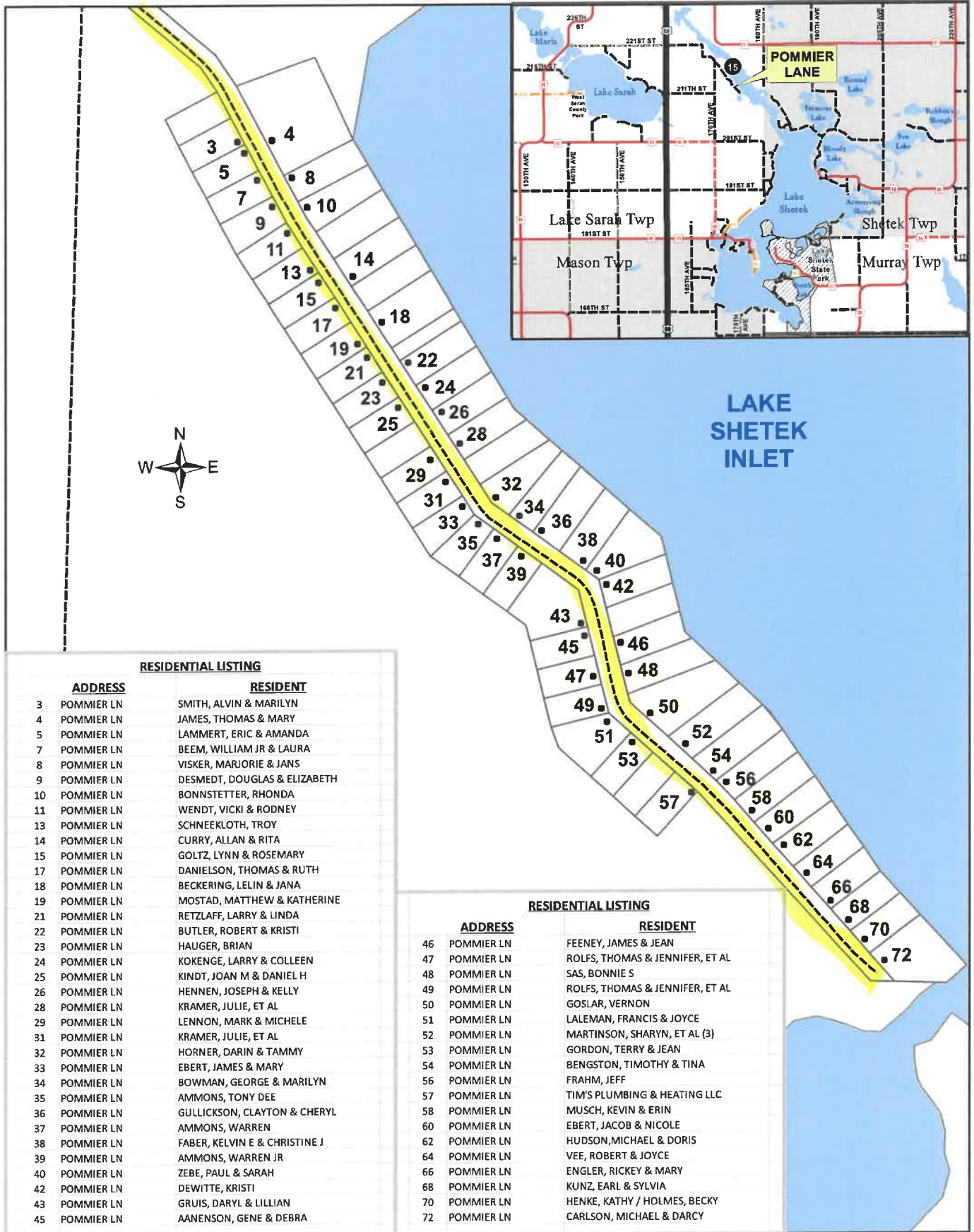

RESIDENTIAL LISTING

ADDRESS	RESIDENT
3 POMMIER LN	SMITH, ALVIN & MARILYN
4 POMMIER LN	JAMES, THOMAS & MARY
5 POMMIER LN	LAMMERT, ERIC & AMANDA
7 POMMIER LN	BEEM, WILLIAM JR & LAURA
8 POMMIER LN	VISKER, MARJORIE & JANS
9 POMMIER LN	DESMEDET, DOUGLAS & ELIZABETH
10 POMMIER LN	BONNSTETTER, RHONDA
11 POMMIER LN	WENDT, VICKI & RODNEY
13 POMMIER LN	SCHNEEKLOTH, TROY
14 POMMIER LN	CURRY, ALLAN & RITA
15 POMMIER LN	GOLTZ, LYNN & ROSEMARY
17 POMMIER LN	DANIELSON, THOMAS & RUTH
18 POMMIER LN	BECKERING, LELIN & JANA
19 POMMIER LN	MOSTAD, MATTHEW & KATHERINE
21 POMMIER LN	RETZLAFF, LARRY & LINDA
22 POMMIER LN	BUTLER, ROBERT & KRISTI
23 POMMIER LN	HAUGER, BRIAN
24 POMMIER LN	KOKENGE, LARRY & COLLEEN
25 POMMIER LN	KINDT, JOAN M & DANIEL H
26 POMMIER LN	HENNEN, JOSEPH & KELLY
28 POMMIER LN	KRAMER, JULIE, ET AL
29 POMMIER LN	LENNON, MARK & MICHELE
31 POMMIER LN	KRAMER, JULIE, ET AL
32 POMMIER LN	HORNER, DARIN & TAMMY
33 POMMIER LN	EBERT, JAMES & MARY
34 POMMIER LN	BOWMAN, GEORGE & MARILYN
35 POMMIER LN	AMMONS, TONY DEE
36 POMMIER LN	GULLICKSON, CLAYTON & CHERYL
37 POMMIER LN	AMMONS, WARREN
38 POMMIER LN	FABER, KELVIN E & CHRISTINE J
39 POMMIER LN	AMMONS, WARREN JR
40 POMMIER LN	ZEBE, PAUL & SARAH
42 POMMIER LN	DEWITTE, KRISTI
43 POMMIER LN	GRUIS, DARYL & LILLIAN
45 POMMIER LN	AANENSON, GENE & DEBRA

RESIDENTIAL LISTING

ADDRESS	RESIDENT
46 POMMIER LN	FEENEY, JAMES & JEAN
47 POMMIER LN	ROLFS, THOMAS & JENNIFER, ET AL
48 POMMIER LN	SAS, BONNIE S
49 POMMIER LN	ROLFS, THOMAS & JENNIFER, ET AL
50 POMMIER LN	GOSLAR, VERNON
51 POMMIER LN	LALEMAN, FRANCIS & JOYCE
52 POMMIER LN	MARTINSON, SHARYN, ET AL (3)
53 POMMIER LN	GORDON, TERRY & JEAN
54 POMMIER LN	BENGSTON, TIMOTHY & TINA
56 POMMIER LN	FRAHM, JEFF
57 POMMIER LN	TIM'S PLUMBING & HEATING LLC
58 POMMIER LN	MUSCH, KEVIN & ERIN
60 POMMIER LN	EBERT, JACOB & NICOLE
62 POMMIER LN	HUDSON, MICHAEL & DORIS
64 POMMIER LN	VEE, ROBERT & JOYCE
66 POMMIER LN	ENGLER, RICKEY & MARY
68 POMMIER LN	KUNZ, EARL & SYLVIA
70 POMMIER LN	HENKE, KATHY / HOLMES, BECKY
72 POMMIER LN	CARLSON, MICHAEL & DARCY

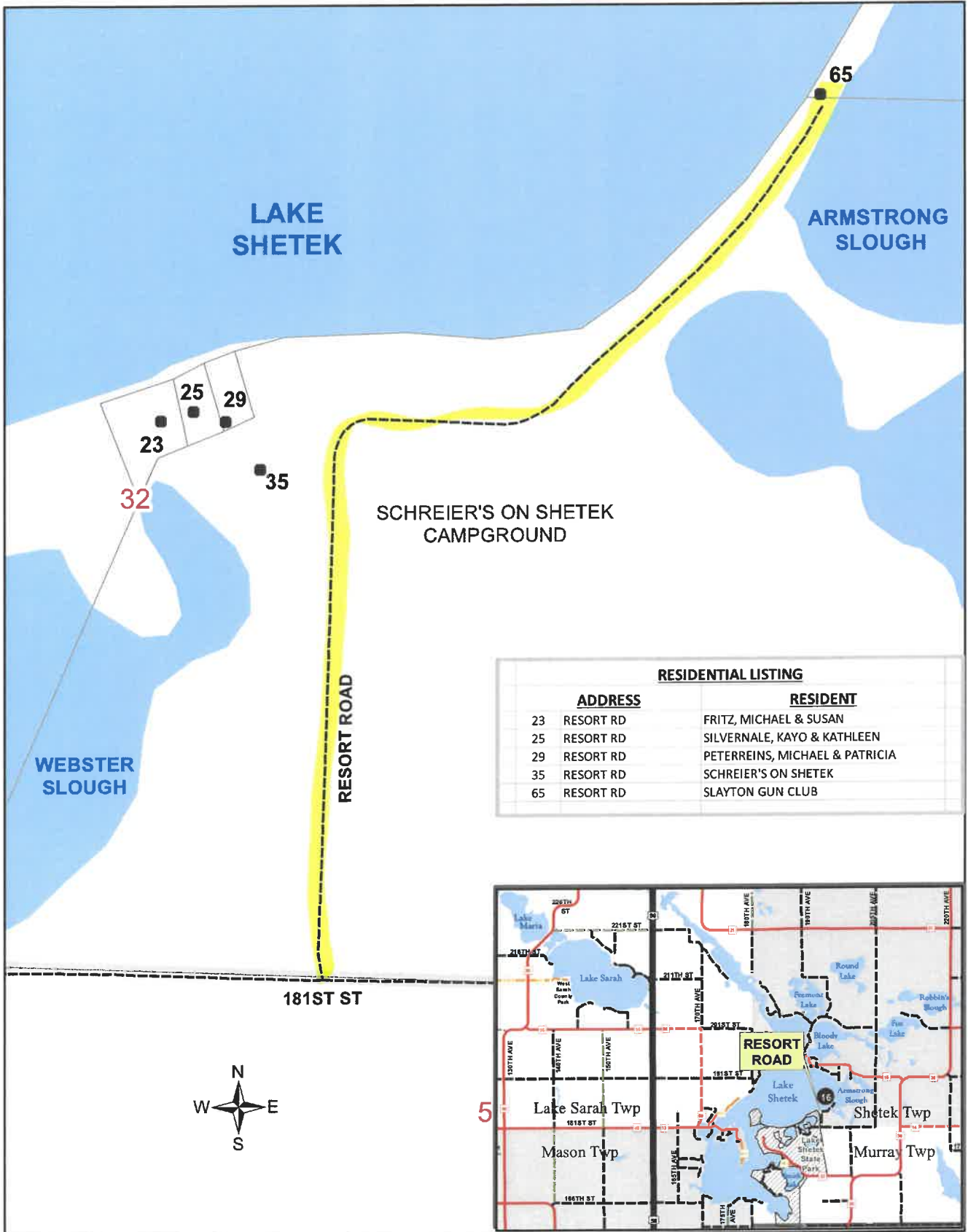

RESIDENTIAL LISTING		
ADDRESS	RESIDENT	
23 RESORT RD	FRITZ, MICHAEL & SUSAN	
25 RESORT RD	SILVERNALE, KAYO & KATHLEEN	
29 RESORT RD	PETERREINS, MICHAEL & PATRICIA	
35 RESORT RD	SCHREIER'S ON SHETEK	
65 RESORT RD	SLAYTON GUN CLUB	

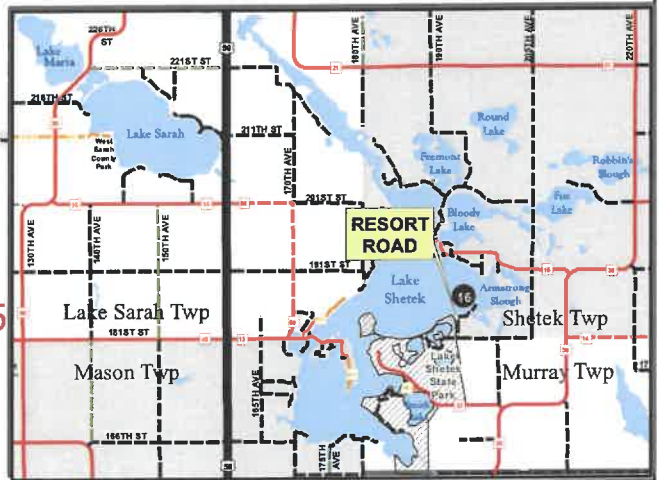

Robbin's Drive

RESIDENTIAL LISTING		
ADDRESS	RESIDENT	
3 ROBBINS DR	RADKE, EARL & BARBARA	
9 ROBBINS DR	SEIVERT, BRADLEY & ANNETTE	
11 ROBBINS DR	EVERSON, NEAL & MARY	
13 ROBBINS DR	BOERBOOM, MARK & NANCY	
19 ROBBINS DR	ROBBINS, RAYMOND & LEANN	

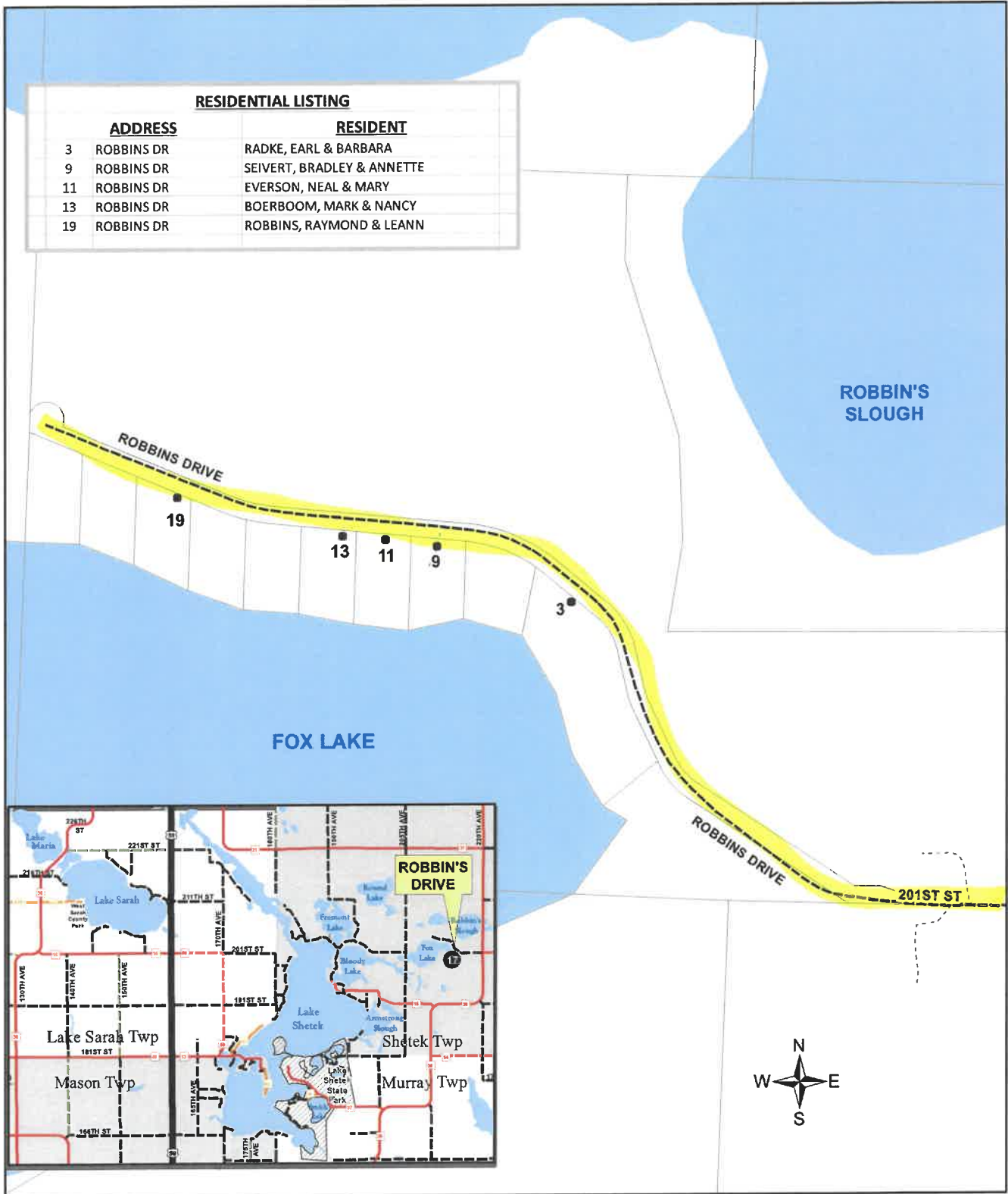

Sandbar Road

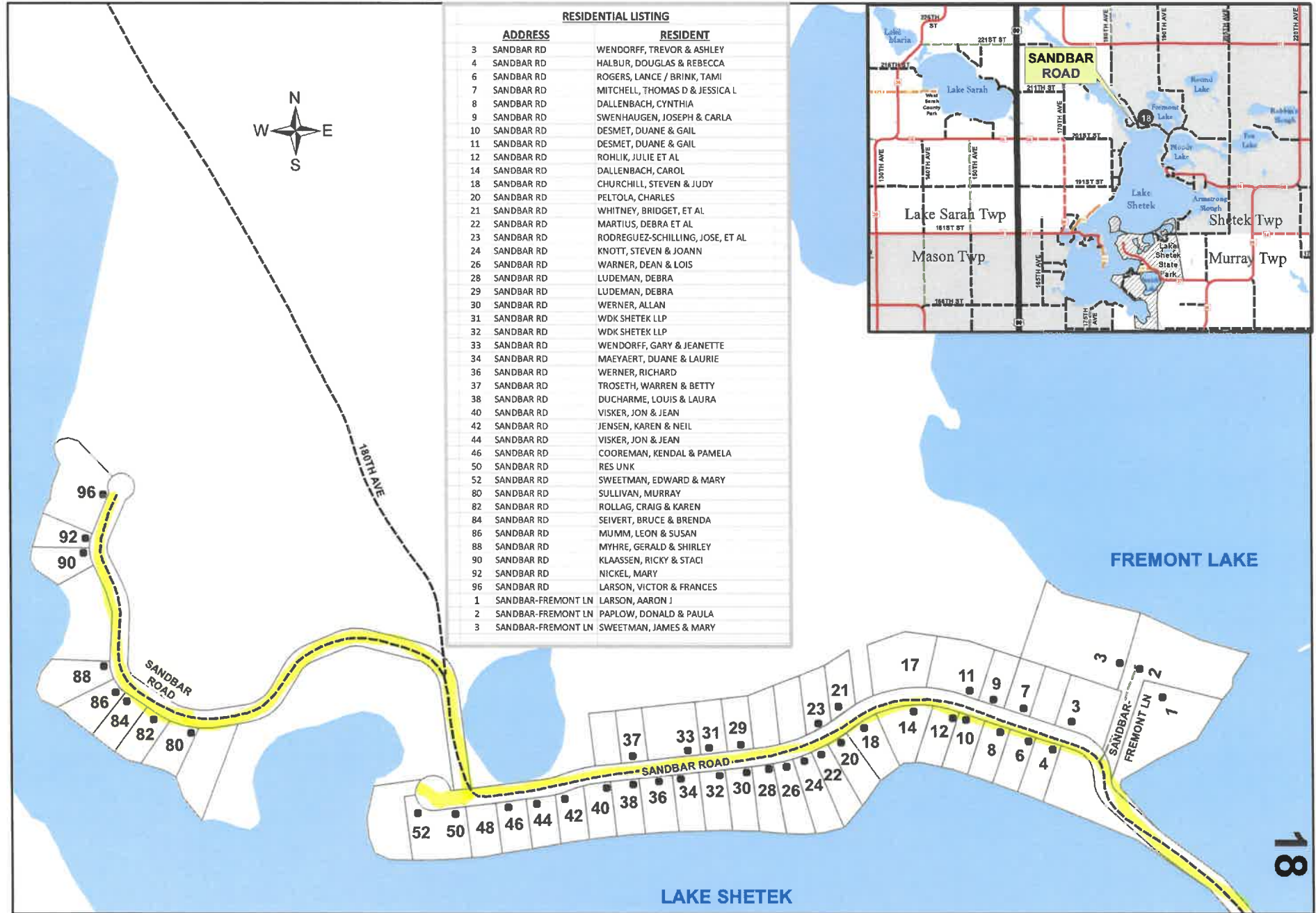

RESIDENTIAL LISTING	
ADDRESS	RESIDENT
3 SANDBAR RD	WENDORFF, TREVOR & ASHLEY
4 SANDBAR RD	HALBUR, DOUGLAS & REBECCA
6 SANDBAR RD	ROGERS, LANCE / BRINK, TAMI
7 SANDBAR RD	MITCHELL, THOMAS D & JESSICA L
8 SANDBAR RD	DALLENBACH, CYNTHIA
9 SANDBAR RD	SWENHAUGEN, JOSEPH & CARLA
10 SANDBAR RD	DESMET, DUANE & GAIL
11 SANDBAR RD	DESMET, DUANE & GAIL
12 SANDBAR RD	ROHLIK, JULIE ET AL
14 SANDBAR RD	DALLENBACH, CAROL
18 SANDBAR RD	CHURCHILL, STEVEN & JUDY
20 SANDBAR RD	PELTOLA, CHARLES
21 SANDBAR RD	WHITNEY, BRIDGET, ET AL
22 SANDBAR RD	MARTIUS, DEBRA ET AL
23 SANDBAR RD	RODREGUEZ-SCHILLING, JOSE, ET AL
24 SANDBAR RD	KNOTT, STEVEN & JOANN
26 SANDBAR RD	WARNER, DEAN & LOIS
28 SANDBAR RD	LUDEMAN, DEBRA
29 SANDBAR RD	LUDEMAN, DEBRA
30 SANDBAR RD	WERNER, ALLAN
31 SANDBAR RD	WDK SHETEK LLP
32 SANDBAR RD	WDK SHETEK LLP
33 SANDBAR RD	WENDORFF, GARY & JEANETTE
34 SANDBAR RD	MAEYAERT, DUANE & LAURIE
36 SANDBAR RD	WERNER, RICHARD
37 SANDBAR RD	TROSETH, WARREN & BETTY
38 SANDBAR RD	DUCHARME, LOUIS & LAURA
40 SANDBAR RD	VISKER, JON & JEAN
42 SANDBAR RD	JENSEN, KAREN & NEIL
44 SANDBAR RD	VISKER, JON & JEAN
46 SANDBAR RD	COOREMAN, KENDAL & PAMELA
50 SANDBAR RD	RES UNK
52 SANDBAR RD	SWEETMAN, EDWARD & MARY
80 SANDBAR RD	SULLIVAN, MURRAY
82 SANDBAR RD	ROLLAG, CRAIG & KAREN
84 SANDBAR RD	SEIVERT, BRUCE & BRENDA
86 SANDBAR RD	MUMM, LEON & SUSAN
88 SANDBAR RD	MYHRE, GERALD & SHIRLEY
90 SANDBAR RD	KLAASSEN, RICKY & STACI
92 SANDBAR RD	NICKEL, MARY
96 SANDBAR RD	LARSON, VICTOR & FRANCES
1 SANDBAR-FREMONT LN	LARSON, AARON J
2 SANDBAR-FREMONT LN	PAPLOW, DONALD & PAULA
3 SANDBAR-FREMONT LN	SWEETMAN, JAMES & MARY

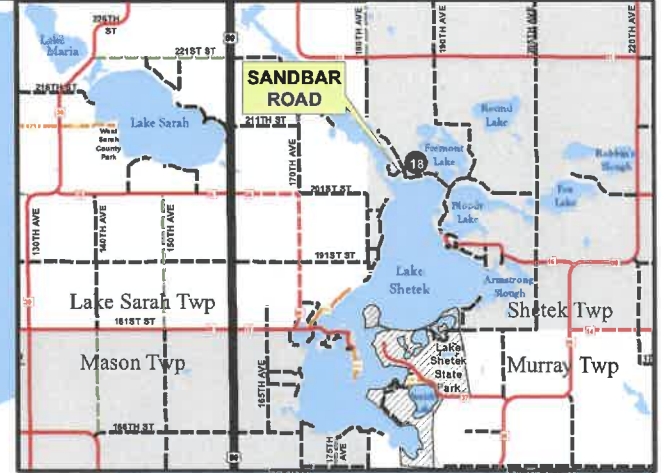

51

18

LAKE MAP

Sarah Shores

Royal Oaks Road Jayvee Lane

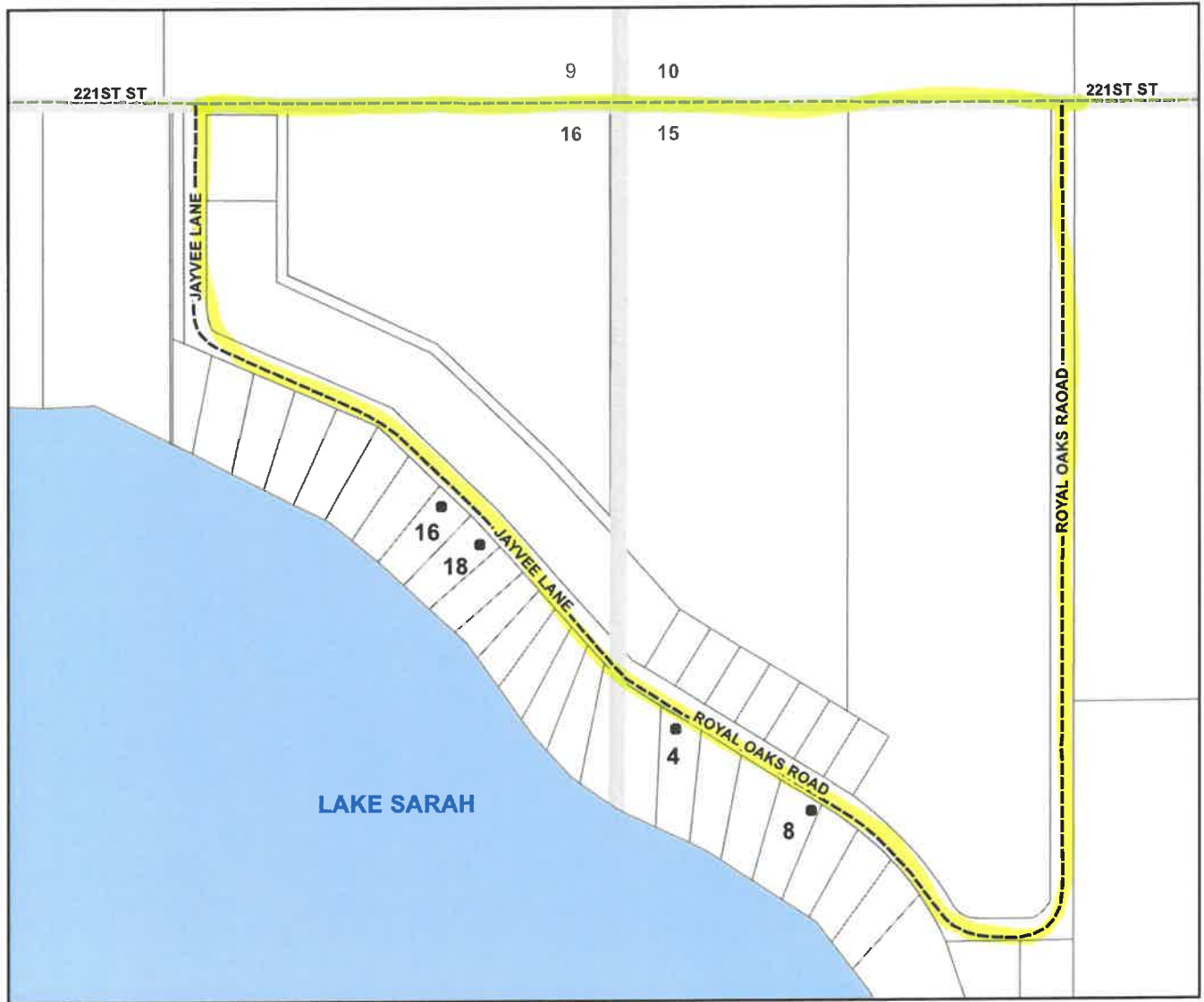

RESIDENTIAL LISTING		
	ADDRESS	RESIDENT
16	JAYVEE LN	SWENSON, LONNIE & JEANNINE
18	JAYVEE LN	VEE, ROBERT & JOYCE, ET AL
4	ROYAL OAKS RD	RSVP FAMILY TRUST
8	ROYAL OAKS RD	RIALSON, JOHN

Shady Rest Road

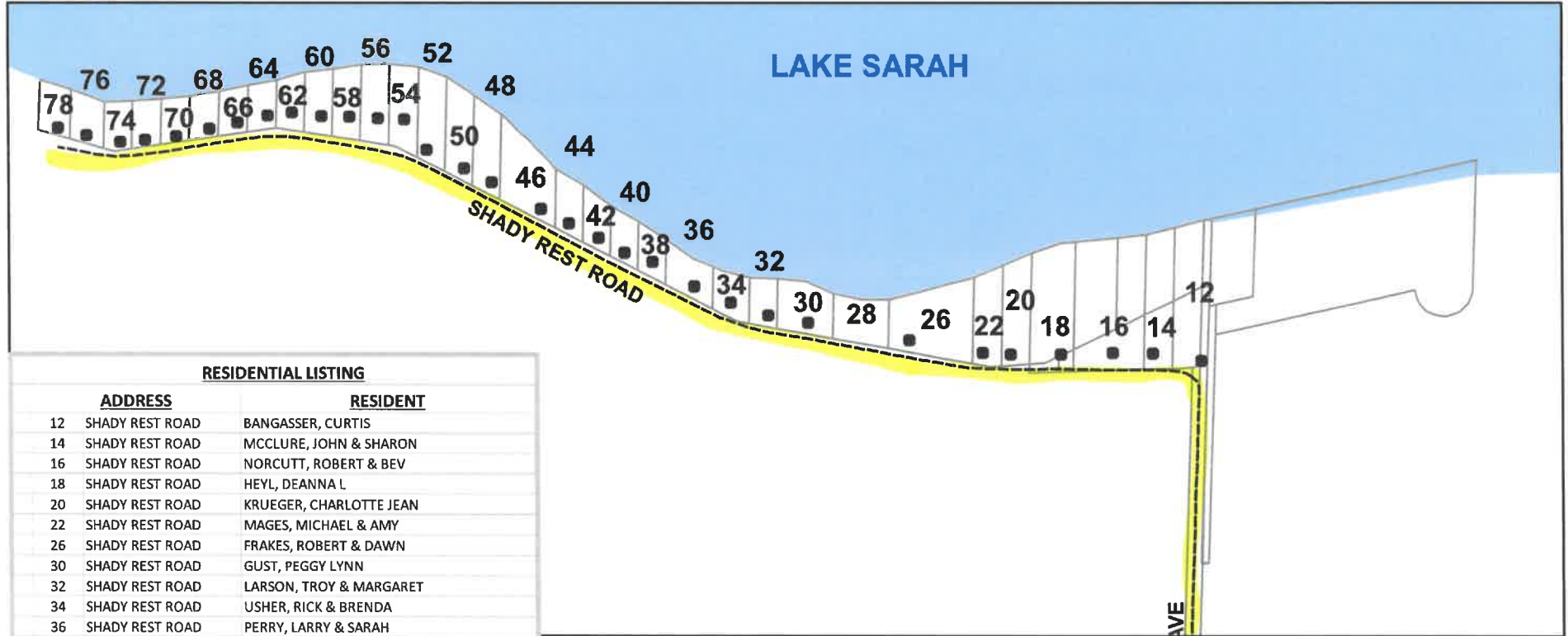

RESIDENTIAL LISTING

	<u>ADDRESS</u>	<u>RESIDENT</u>
12	SHADY REST ROAD	BANGASSER, CURTIS
14	SHADY REST ROAD	MCCLURE, JOHN & SHARON
16	SHADY REST ROAD	NORCUTT, ROBERT & BEV
18	SHADY REST ROAD	HEYL, DEANNA L
20	SHADY REST ROAD	KRUEGER, CHARLOTTE JEAN
22	SHADY REST ROAD	MAGES, MICHAEL & AMY
26	SHADY REST ROAD	FRAKES, ROBERT & DAWN
30	SHADY REST ROAD	GUST, PEGGY LYNN
32	SHADY REST ROAD	LARSON, TROY & MARGARET
34	SHADY REST ROAD	USHER, RICK & BRENDA
36	SHADY REST ROAD	PERRY, LARRY & SARAH
38	SHADY REST ROAD	HAALA, JEFFREY & KERRY
40	SHADY REST ROAD	BAU, DAVID & SUZANNE
42	SHADY REST ROAD	GAUER, MARK & RENEE
44	SHADY REST ROAD	PETERSON, ROBERT A, ET UX
46	SHADY REST ROAD	BOLTJES, JEFFERY & DEBBIE
48	SHADY REST ROAD	LESSMAN, JUSTIN R & AMBER L
50	SHADY REST ROAD	MCDOWELL, TERRY & MARY
52	SHADY REST ROAD	LEUTHOLD, DENNIS & DIANE
54	SHADY REST ROAD	EERNISSE, STEVEN & MARY
56	SHADY REST ROAD	VICK, DONALD
58	SHADY REST ROAD	MULDER, KENT & PATTY
60	SHADY REST ROAD	HAUGEN, TIMOTHY, ET AL
62	SHADY REST ROAD	CARLSON, ERIC & ELIZABETH
64	SHADY REST ROAD	HULSTEIN, BRADLEY & MARILYN
66	SHADY REST ROAD	SCHETTLER, RANDY & TRINA
68	SHADY REST ROAD	DEKAM, RONALD
70	SHADY REST ROAD	VICK, MICHAEL D
72	SHADY REST ROAD	WENKER, JEFFREY & SHARON
74	SHADY REST ROAD	SNYDER, MEGAN J, ET AL
76	SHADY REST ROAD	ALLEX, THOMAS & JEANNE
78	SHADY REST ROAD	SCHMIDT, DARLENE

53



LAKE MAP
20

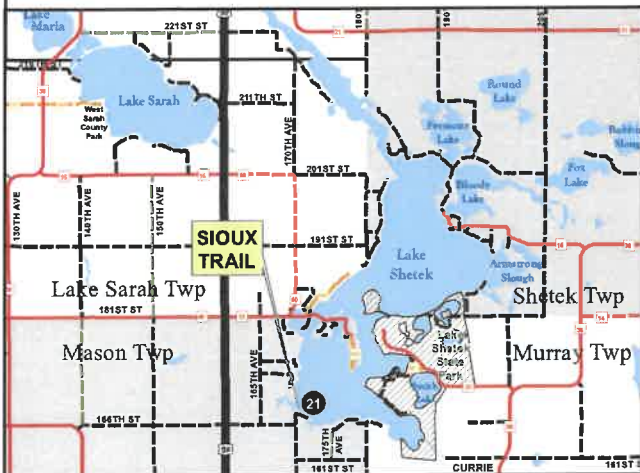
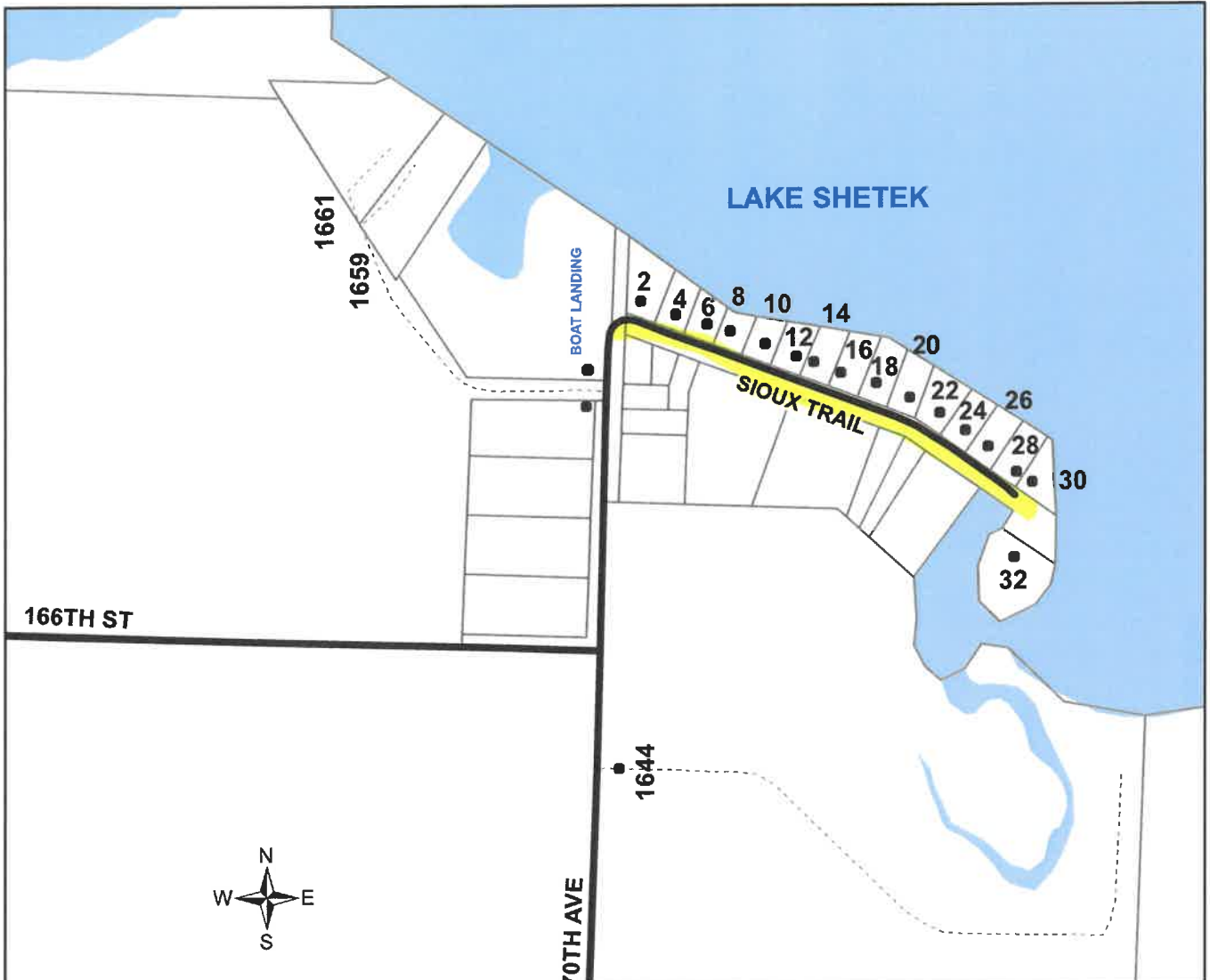

RESIDENTIAL LISTING

	<u>ADDRESS</u>	<u>RESIDENT</u>
1644	170TH AVE	JOHNSON, GARY & SUSAN
1659	170TH AVE	HALBUR, JEROME & JEANETTE
1661	170TH AVE	DEUTZ, PAUL & FRANCES
2	SIOUX TRL	KERSKA, GARY & PATRICIA LIVING TRUST
4	SIOUX TRL	BLANCHETTE, STEVEN & KATHLEEN
6	SIOUX TRL	MARTIN, JEFFREY
8	SIOUX TRL	ALBRECHT, WILLIAM ET AL (5)
10	SIOUX TRL	SCHARMER, GRETCHEN & KEVIN
12	SIOUX TRL	ISDER, MARSHAL & SUSAN
14	SIOUX TRL	BLY, JERALD & RICKE
16	SIOUX TRL	BEITELSPACHER, HENRY & REBECCA
18	SIOUX TRL	COOK, DALE ET UX
20	SIOUX TRL	MORTENSEN, LORRIE
22	SIOUX TRL	REESE, MARCIA
24	SIOUX TRL	CARLSON, PAUL & IHLA
26	SIOUX TRL	HEMME, TODD & JESSICA
28	SIOUX TRL	KLEIN, THOMAS & SANDRA
30	SIOUX TRL	DEVOS, GENEVA
32	SIOUX TRL	VANOVERBEKE, DANIEL & ROBIN

South Shore Drive

175th Avenue

LAKE SHETEK

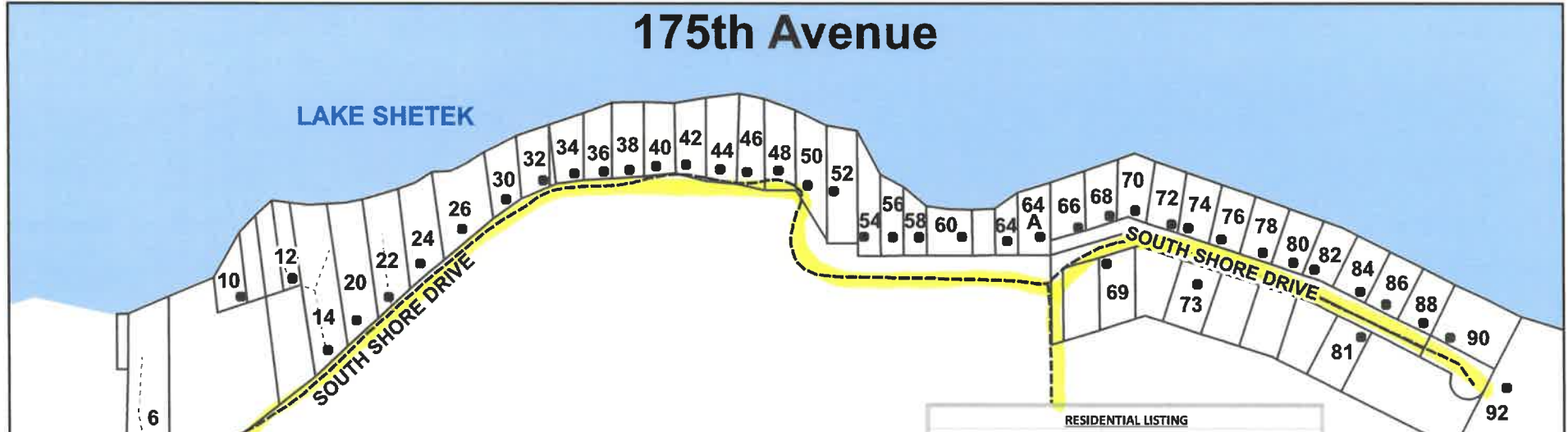

55



RESIDENTIAL LISTING

ADDRESS	RESIDENT
6 SOUTH SHORE DR	SCHUUR, MILTON & DARIS
10 SOUTH SHORE DR	MORGAN, MARK & JAMES
12 SOUTH SHORE DR	SCHRYVERS, LUKE & MEGAN
14 SOUTH SHORE DR	STAVNES, JUHL & CHARLOTTE
20 SOUTH SHORE DR	HALTER, MICHAEL, ET AL
22 SOUTH SHORE DR	POPKEN, DUANE & SHARON
24 SOUTH SHORE DR	HOEFKER, DEL & SHARON
26 SOUTH SHORE DR	GERVAIS, WILLIAM
30 SOUTH SHORE DR	THOMAZIN, JAMIE & GWENETH
32 SOUTH SHORE DR	MASON, LOREN & MARY
34 SOUTH SHORE DR	DRESSEL, JULIE / MUELLER, JENNIFER
36 SOUTH SHORE DR	HOYME, GREG & KRISTA
38 SOUTH SHORE DR	ELIAS, DEAN & STACIE
40 SOUTH SHORE DR	BUSSE, MAXINE
42 SOUTH SHORE DR	ENSTAD, JUDITH
44 SOUTH SHORE DR	DOUTY, ROBERT & HARUE
46 SOUTH SHORE DR	ZIEGLER, HAYLEY, ET AL (4)
48 SOUTH SHORE DR	NEMMERS, MARK & PAMELA
50 SOUTH SHORE DR	HOYME, JON & RUTH
52 SOUTH SHORE DR	MOLDAN, CINDY R, ET AL (2)
54 SOUTH SHORE DR	SMITH, LONA
56 SOUTH SHORE DR	OSBORNE, JOSHUA & CHRISTINA
58 SOUTH SHORE DR	CARLSON, SUSAN
60 SOUTH SHORE DR	HAUBRICH, TIMOTHY, ET AL
64 SOUTH SHORE DR	HAUBRICH, CAROL
64A SOUTH SHORE DR	LUFT, RICHARD & BECKY
66 SOUTH SHORE DR	HEITKAMP, STEVEN & CYNTHIA
68 SOUTH SHORE DR	SCHILTZ, CHRISTOPHER & ANN, ET AL
69 SOUTH SHORE DR	LEONARD, GERALD & MARY
70 SOUTH SHORE DR	LEWIS, MICHELLE
72 SOUTH SHORE DR	STATE LINE INVESTMENTS LLC
74 SOUTH SHORE DR	MOLDAN, DAVID & CINDY
76 SOUTH SHORE DR	CJ-TRIPLE J PROPERTIES LLC
78 SOUTH SHORE DR	NELSON, DARYL, TRUST
80 SOUTH SHORE DR	HANSEN, DONALD & LUANN
81 SOUTH SHORE DR	FICK, MORRIS & ELIZABETH
82 SOUTH SHORE DR	KOR, HOWARD & DONNA
84 SOUTH SHORE DR	FICK, MORRIS & ELIZABETH
86 SOUTH SHORE DR	HUISMAN, ROGER & LINDA
88 SOUTH SHORE DR	REISCH, JEFF & BRENDA
90 SOUTH SHORE DR	VOSS, DARYL & GERALDINE
92 SOUTH SHORE DR	HOVEN, NEIL
1641 175TH AVE	SHETEK BAPTIST CAMP

LAKE MAP
22

Tepeeotah Road



57

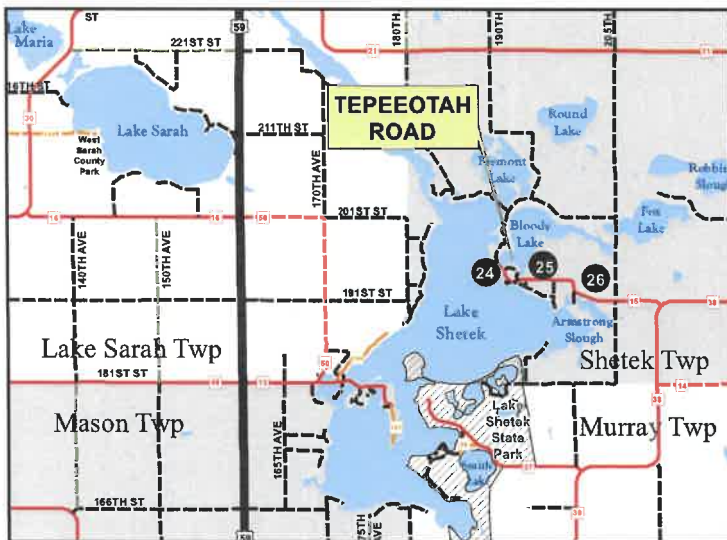

Tepeeotah Road West

24

Duley Drive

Eastlick Trail

Koch Circle

24

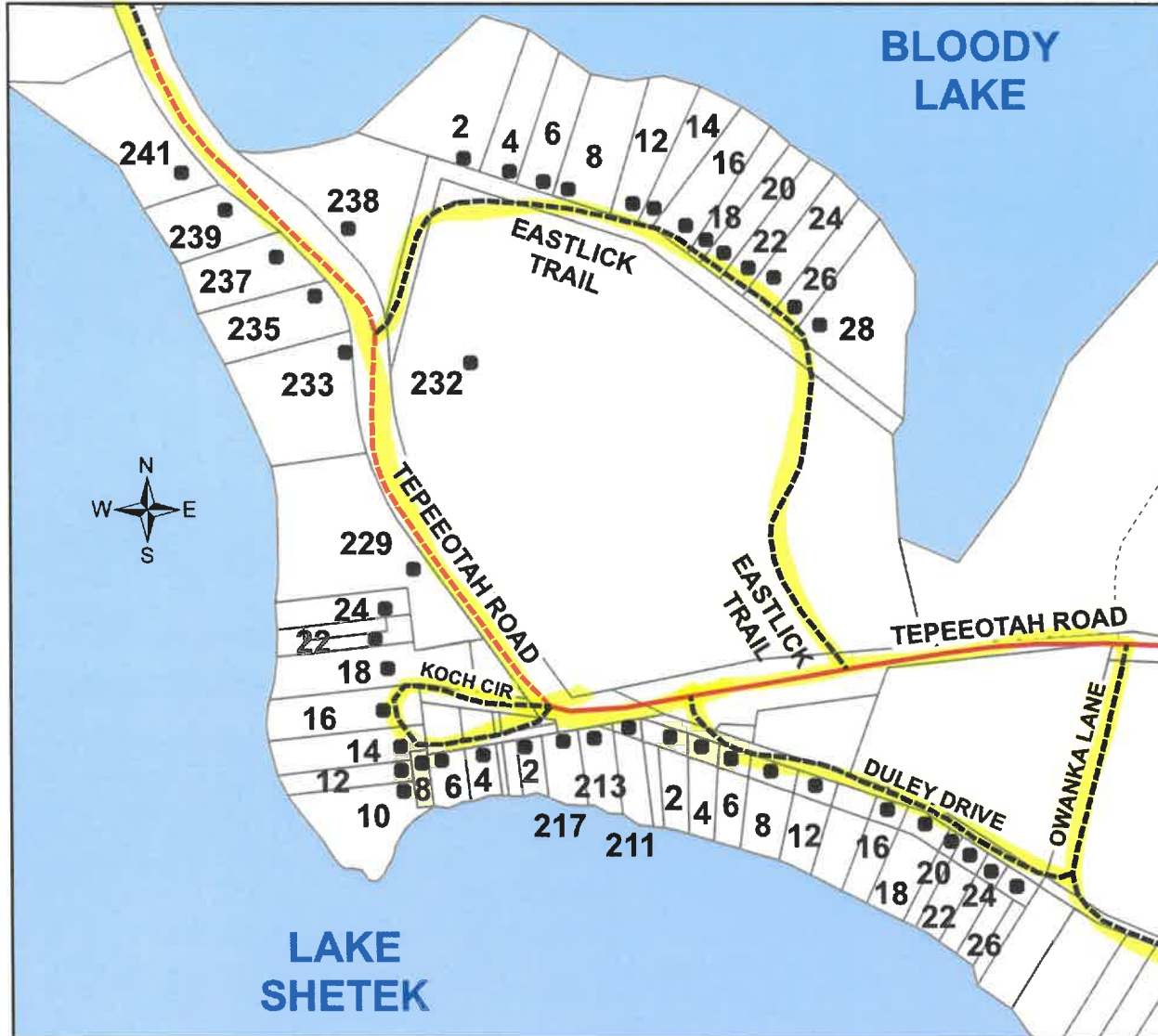

RESIDENTIAL LISTING

ADDRESS	RESIDENT
2 DULEY DR	OBERMOLLER, RUSSELL & ANN
4 DULEY DR	SCHOENBAUM, ROBERT, ET AL
6 DULEY DR	GANNON, TODD & SHARI
8 DULEY DR	JOHNSTON, RICHARD & DEBRA
12 DULEY DR	OCKENFELS, GERALD J
16 DULEY DR	KEUL, JAMES & SUSAN
18 DULEY DR	BREMBERG-HEERS FAMILY TRUST
20 DULEY DR	WHITMAN FAMILY TRUST
22 DULEY DR	ALGYER, HAROLD MILLS
24 DULEY DR	ZUMHOFE, STEVEN & VICKE
26 DULEY DR	DOOM, CHARLES & INGRID
2 EASTLICK TRL	WHITNEY CREEK FARM LLC
4 EASTLICK TRL	ZIMMERMAN, GARY
6 EASTLICK TRL	OURADA, DUANE & KARI
8 EASTLICK TRL	ALM, STEVEN & ROBIN
12 EASTLICK TRL	SKJONG, SHARON / EVANS, KATHY
14 EASTLICK TRL	ENGESSER, KEITH & LINNAE
16 EASTLICK TRL	VANDROMME, MAURICE
18 EASTLICK TRL	VOGEL, JEANNE
20 EASTLICK TRL	EISFELD, RANDY & CAROL
22 EASTLICK TRL	BAUNE, SCOTT & STEFANIE
24 EASTLICK TRL	VEIT, WILLIAM, ET UX
26 EASTLICK TRL	SCHREIER, MICHAEL & DEBORAH
28 EASTLICK TRL	SCHREIER, CARL & ALLAN
2 KOCH CIR	JOHNSON, NORMAN & ANGELA
4 KOCH CIR	JACOBSEN, GENE & LYNETTE
6 KOCH CIR	EKNESS, DARWOOD O
8 KOCH CIR	DEUEL, MARTIN & KATHLEEN
10 KOCH CIR	VANESSEN, IVAN & DIANE
12 KOCH CIR	DEVEREAUX, GREGORY & RENAE
14 KOCH CIR	JALBERT, KEITH & HEATHER
16 KOCH CIR	JALBERT, KEITH & HEATHER
18 KOCH CIR	MILLER, LLOYD
22 KOCH CIR	SERIE, CHRISTAL, ET AL
24 KOCH CIR	DECOCK, DOUGLAS & SANDRA
211 TEPEEOTAH RD	HEMMINGSSEN, WARREN & ROSEMARY
213 TEPEEOTAH RD	SYVERSON ON SHETEK LLC
217 TEPEEOTAH RD	SYVERSON, MARGARET
229 TEPEEOTAH RD	JOHNSTON, ALAN & KENT
232 TEPEEOTAH RD	JOHNSTON, ALAN, ET AL
233 TEPEEOTAH RD	HUSSONG, MICHAEL & LAUREL
235 TEPEEOTAH RD	CARTER, BRUCE
237 TEPEEOTAH RD	EDWARDS, GORDON & MARLYS
238 TEPEEOTAH RD	HORN, SANDRA
239 TEPEEOTAH RD	SALMON, JEFFREY & KRISTI
241 TEPEEOTAH RD	STRAND, BRADLEY, ET AL

58

Tepeeotah Road Central

Owanka Lane Bluestem Road

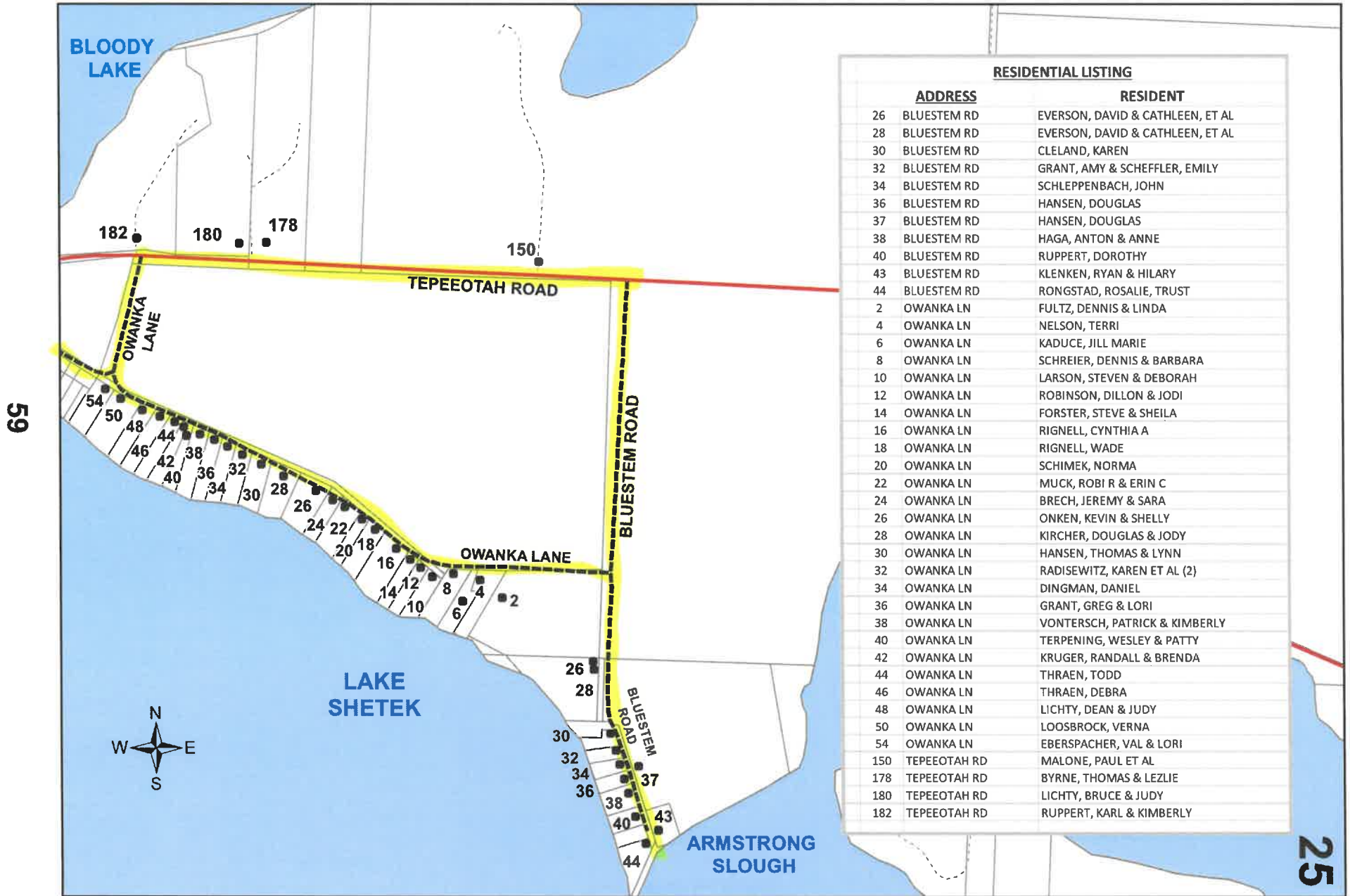

RESIDENTIAL LISTING		
ADDRESS	RESIDENT	
26	BLUESTEM RD	EVERSON, DAVID & CATHLEEN, ET AL
28	BLUESTEM RD	EVERSON, DAVID & CATHLEEN, ET AL
30	BLUESTEM RD	CLELAND, KAREN
32	BLUESTEM RD	GRANT, AMY & SCHEFFLER, EMILY
34	BLUESTEM RD	SCHLEPPENBACH, JOHN
36	BLUESTEM RD	HANSEN, DOUGLAS
37	BLUESTEM RD	HANSEN, DOUGLAS
38	BLUESTEM RD	HAGA, ANTON & ANNE
40	BLUESTEM RD	RUPPERT, DOROTHY
43	BLUESTEM RD	KLENKEN, RYAN & HILARY
44	BLUESTEM RD	RONGSTAD, ROSALIE, TRUST
2	OWANKA LN	FULTZ, DENNIS & LINDA
4	OWANKA LN	NELSON, TERRI
6	OWANKA LN	KADUCE, JILL MARIE
8	OWANKA LN	SCHREIER, DENNIS & BARBARA
10	OWANKA LN	LARSON, STEVEN & DEBORAH
12	OWANKA LN	ROBINSON, DILLON & JODI
14	OWANKA LN	FORSTER, STEVE & SHEILA
16	OWANKA LN	RIGNELL, CYNTHIA A
18	OWANKA LN	RIGNELL, WADE
20	OWANKA LN	SCHIMEK, NORMA
22	OWANKA LN	MUCK, ROBI R & ERIN C
24	OWANKA LN	BRECH, JEREMY & SARA
26	OWANKA LN	ONKEN, KEVIN & SHELLY
28	OWANKA LN	KIRCHER, DOUGLAS & JODY
30	OWANKA LN	HANSEN, THOMAS & LYNN
32	OWANKA LN	RADISEWITZ, KAREN ET AL (2)
34	OWANKA LN	DINGMAN, DANIEL
36	OWANKA LN	GRANT, GREG & LORI
38	OWANKA LN	VONTERSCH, PATRICK & KIMBERLY
40	OWANKA LN	TERPENING, WESLEY & PATTY
42	OWANKA LN	KRUGER, RANDALL & BRENDA
44	OWANKA LN	THRAEN, TODD
46	OWANKA LN	THRAEN, DEBRA
48	OWANKA LN	LICHTY, DEAN & JUDY
50	OWANKA LN	LOOSBROCK, VERNA
54	OWANKA LN	EBERSPACHER, VAL & LORI
150	TEPEEOTAH RD	MALONE, PAUL ET AL
178	TEPEEOTAH RD	BYRNE, THOMAS & LEZLIE
180	TEPEEOTAH RD	LICHTY, BRUCE & JUDY
182	TEPEEOTAH RD	RUPPERT, KARL & KIMBERLY

Tepeeotah Road (East)

Armstrong Lane Pelican Road

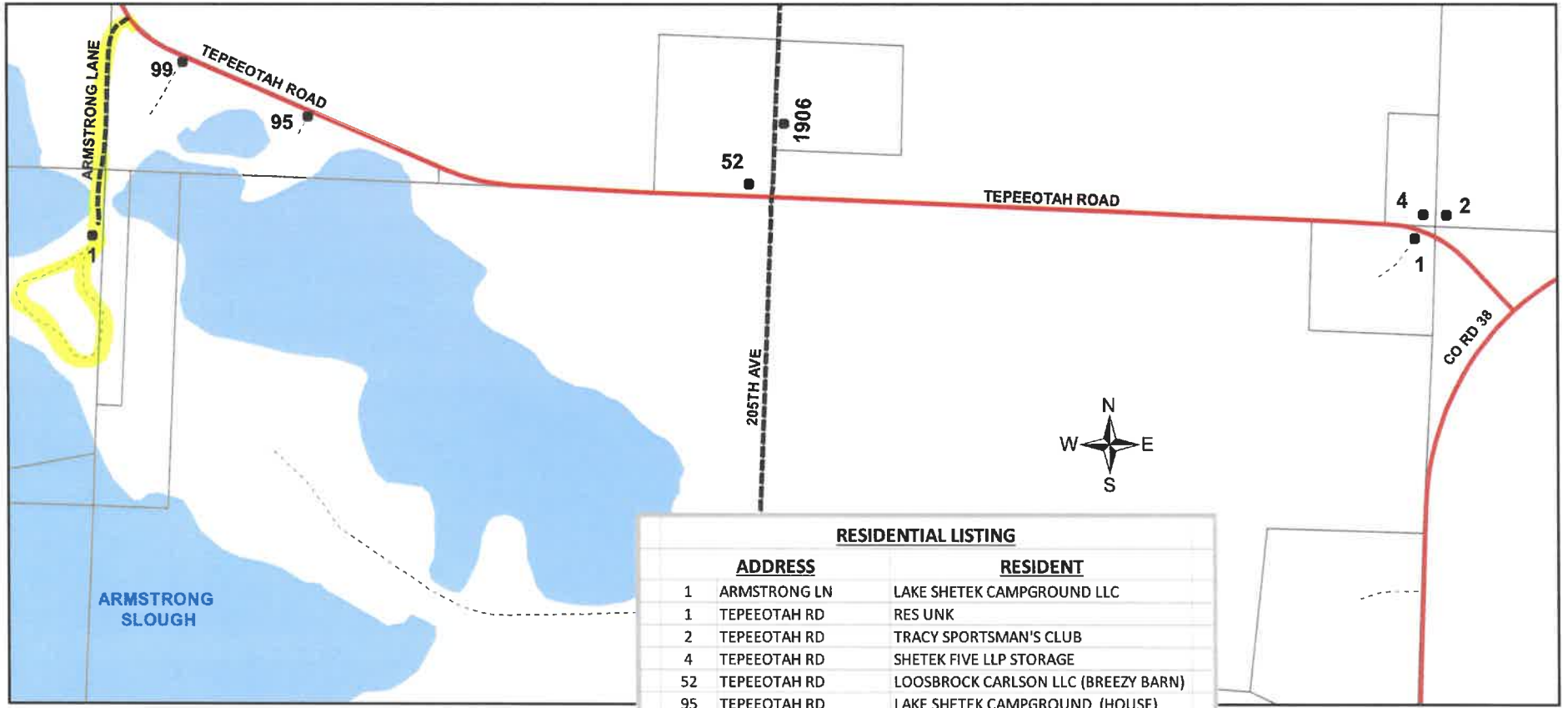

RESIDENTIAL LISTING		
	ADDRESS	RESIDENT
1	ARMSTRONG LN	LAKE SHETEK CAMPGROUND LLC
1	TEPEEOTAH RD	RES UNK
2	TEPEEOTAH RD	TRACY SPORTSMAN'S CLUB
4	TEPEEOTAH RD	SHETEK FIVE LLP STORAGE
52	TEPEEOTAH RD	LOOSBROCK CARLSON LLC (BREEZY BARN)
95	TEPEEOTAH RD	LAKE SHETEK CAMPGROUND (HOUSE)
99	TEPEEOTAH RD	LAKE SHETEK CAMPGROUND(CAMP AREA)
1906	205TH AVE	KELEHER, ARTHUR

09



Lime Lake Drive

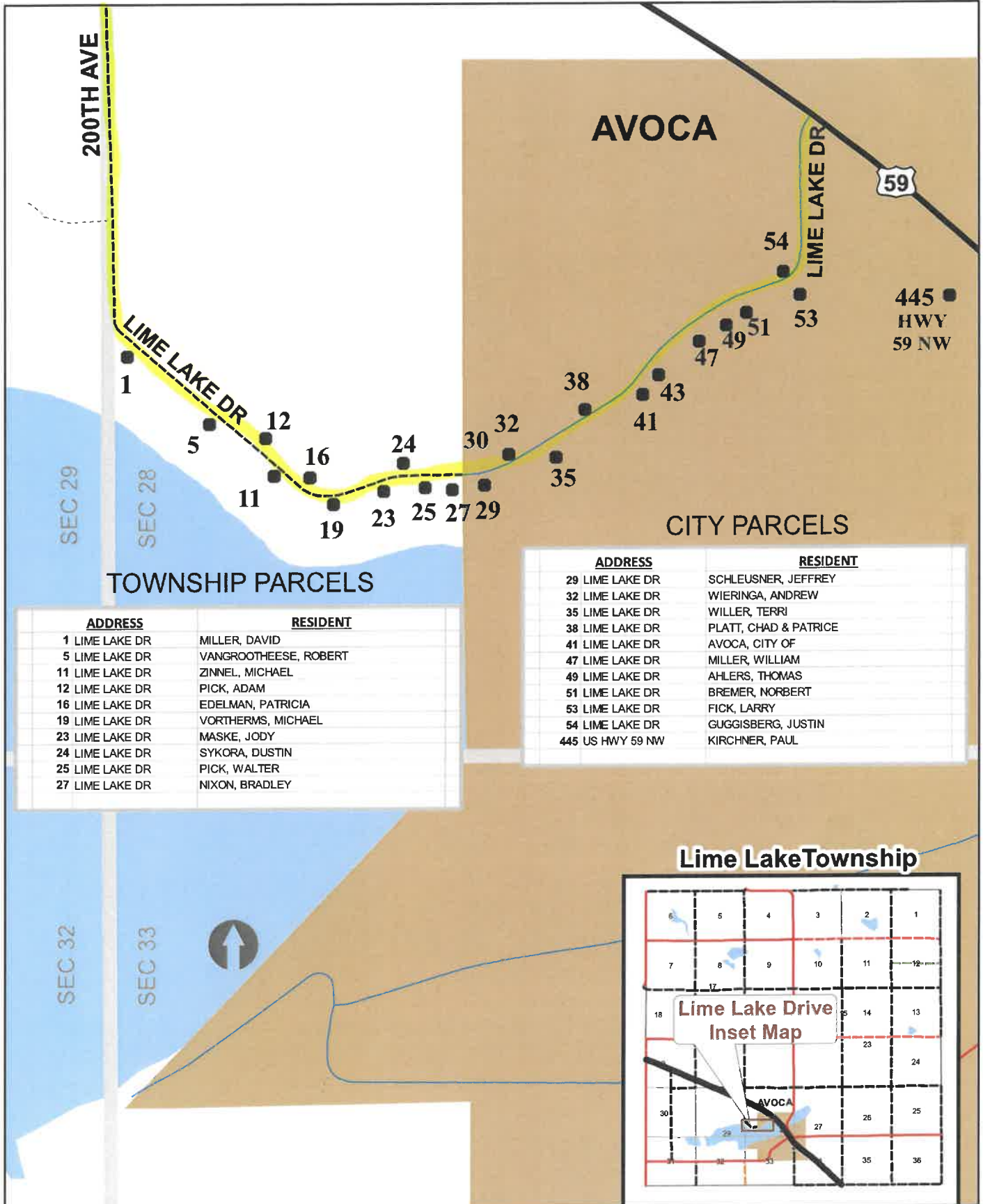

TOWNSHIP PARCELS

ADDRESS	RESIDENT
1 LIME LAKE DR	MILLER, DAVID
5 LIME LAKE DR	VANGROOTHEESE, ROBERT
11 LIME LAKE DR	ZINNEL, MICHAEL
12 LIME LAKE DR	PICK, ADAM
16 LIME LAKE DR	EDELMAN, PATRICIA
19 LIME LAKE DR	VORTHERMS, MICHAEL
23 LIME LAKE DR	MASKE, JODY
24 LIME LAKE DR	SYKORA, DUSTIN
25 LIME LAKE DR	PICK, WALTER
27 LIME LAKE DR	NIXON, BRADLEY

CITY PARCELS

ADDRESS	RESIDENT
29 LIME LAKE DR	SCHLEUSNER, JEFFREY
32 LIME LAKE DR	WIERINGA, ANDREW
35 LIME LAKE DR	WILLER, TERRI
38 LIME LAKE DR	PLATT, CHAD & PATRICE
41 LIME LAKE DR	AVOCA, CITY OF
47 LIME LAKE DR	MILLER, WILLIAM
49 LIME LAKE DR	AHLERS, THOMAS
51 LIME LAKE DR	BREMER, NORBERT
53 LIME LAKE DR	FICK, LARRY
54 LIME LAKE DR	GUGGISBERG, JUSTIN
445 US HWY 59 NW	KIRCHNER, PAUL

Lime Lake Township

